President's Office

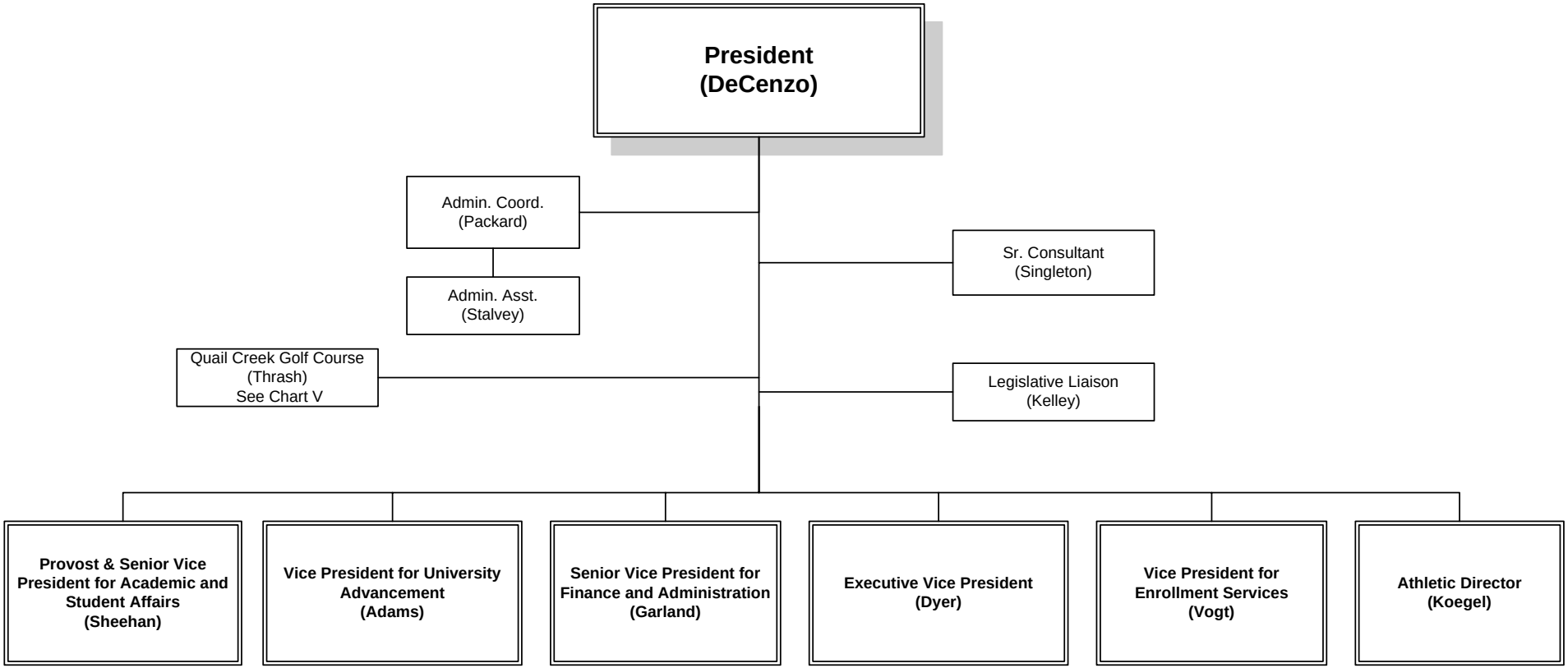

Chart includes full-time and temporary employees

HREO 10/09

Chart A