

# COASTAL CAROLINA UNIVERSITY WALL BUILDING CONFERENCE CENTER RENOVATION

119 CHANTICLEER DR W,  
CONWAY, SOUTH CAROLINA 29526

Architect's Project Number: C670.22  
State Project Number: H17-N141-CB

CONSTRUCTION DOCUMENTS

14 DECEMBER 2023

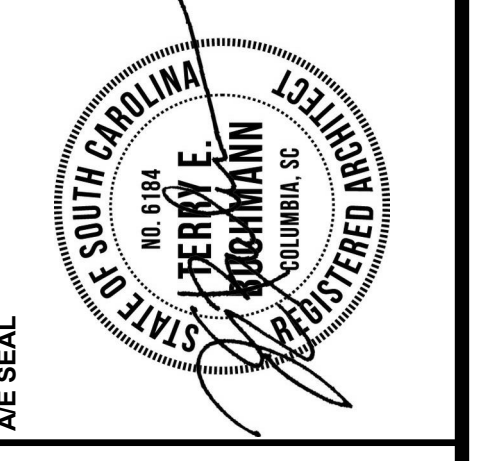
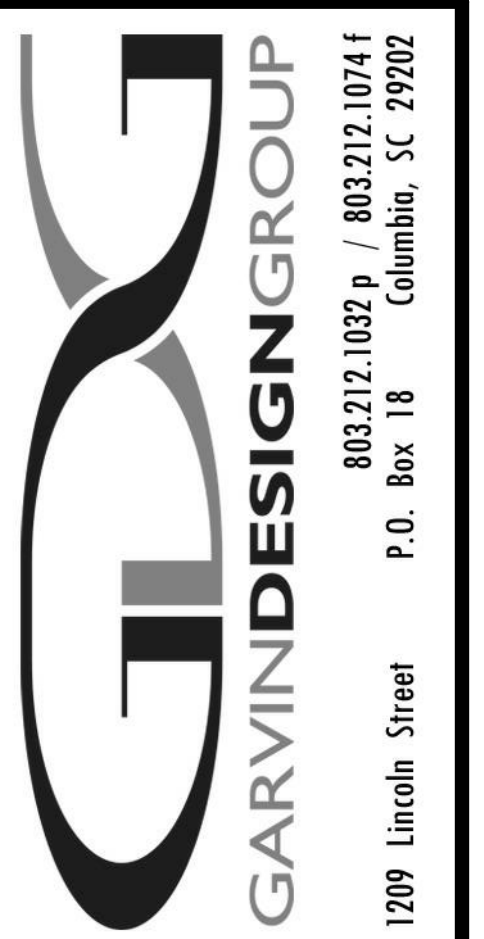

LOCATION MAP



INDEX TO DRAWINGS

TITLE SHEET & CODE INFORMATION	
G1.1	TITLE SHEET, INDEX TO DRAWINGS & CODE REVIEW INFORMATION
G1.2	ACCESSIBILITY - BLDG BLOCKS & MIN. REQUIREMENTS
G1.3	SECOND FLOOR LIFE SAFETY PLAN
ARCHITECTURAL	
A1.1	DEMO & FLOOR PLAN
A2.0	SECOND FLOOR DEMO & REFLECTED CEILING PLAN
A2.1	CEILING DETAILS
A3.1	RESTROOM ACCESSORIES, PLANS AND ELEVATIONS
A5.1	BUILDING SECTIONS
A7.1	DOORS AND WINDOWS
A8.1	FINISHES
A8.2	INTERIOR ELEVATIONS
A8.3	INTERIOR ELEVATIONS
MECHANICAL	
M001	MECHANICAL NOTES, SCHEDULES, DETAILS & LEGENDS
M051	SECOND FLOOR MECHANICAL DUCTWORK DEMOLITION PLAN
M101	SECOND FLOOR MECHANICAL DUCTWORK PLAN
PLUMBING	
P001	PLUMBING NOTES & LEGENDS
P002	PLUMBING DETAILS
P051	SECOND FLOOR DOMESTIC WATER DEMOLITION PLAN
P052	SECOND FLOOR SANITARY & VENT DEMOLITION PLAN
P101	SECOND FLOOR DOMESTIC WATER PLAN
P201	SECOND FLOOR SANITARY & VENT PLAN
ELECTRICAL	
E001	ELECTRICAL NOTES
E010	ELECTRICAL SCHEDULES
E051	SECOND FLOOR POWER & TELECOM DEMOLITION PLAN
E052	SECOND FLOOR LIGHTING DEMOLITION PLAN
E063	SECOND FLOOR SYSTEMS DEMOLITION PLAN
E101	SECOND FLOOR POWER & TELECOM PLAN
E201	SECOND FLOOR LIGHTING PLAN
E301	SECOND FLOOR SYSTEMS PLAN

CODE INFORMATION

- PROJECT DESIGNED IN ACCORDANCE WITH:
- INTERNATIONAL BUILDING CODE (IBC), 2021 EDITION
  - INTERNATIONAL EXISTING BUILDING CODE (IEBC), 2021 EDITION
  - INTERNATIONAL FIRE CODE (IFC), 2021 EDITION
  - INTERNATIONAL ENERGY CONSERVATION CODE (IECC), 2009 EDITION
  - INTERNATIONAL FUEL GAS CODE (IFGC), 2021 EDITION
  - INTERNATIONAL MECHANICAL CODE (IMC), 2021 EDITION
  - INTERNATIONAL PLUMBING CODE (IPC), 2021 EDITION - WITH THE FOLLOWING INSERTIONS:
    - SECTION 305.4.1, INSERT "18" AND INSERT "18"
    - SECTION 903.1, INSERT "B"
  - INTERNATIONAL PRIVATE SEWAGE DISPOSAL CODE (IPSDC), 2015 EDITION
  - INTERNATIONAL PROPERTY MAINTENANCE CODE (IPMC), 2015 EDITION
  - INTERNATIONAL WILDLAND - URBAN INTERFACE CODE (IWUIC), 2015 EDITION
    - NOTE: THE IWUIC DOES NOT SUPERSEDE EXISTING STATUTORY REQUIREMENTS
  - INTERNATIONAL CODE COUNCIL PERFORMANCE CODE (ICCPC), 2015 EDITION, UPON STATE ENGINEER'S APPROVAL
  - NATIONAL ELECTRICAL CODE (NEC) (NFPA-70), 2017 EDITION
  - NATIONAL ELECTRICAL SAFETY CODE (NESC), IEEE C2-2017 EDITION
  - AMERICAN NATIONAL STANDARDS INSTITUTE, INC. (ANSI) A117.1 - 2017, ACCESSIBLE AND USABLE BUILDINGS AND FACILITIES
  - STATE FIRE MARSHAL RULES, REGULATIONS AND POLICIES - LATEST EDITION
  - STATE OF SC TELEPHONE EQUIPMENT ROOM AND COMMUNICATIONS SYSTEMS POLICIES AS FORMULATED BY THE DSIT
  - FLOORING EXECUTIVE ORDER NO. 82-19 (APRIL 1982) - STATE OF SC BUILDING STANDARDS IN FLOORPLAN AREAS

TABLE 3E CODE INFORMATION FOR ADDITIONS, ALTERATIONS, OR CHANGE OF OCCUPANCY TO AN EXISTING STRUCTURE	
<b>TYPE OF PROJECT:</b>	
<input checked="" type="checkbox"/> Alteration (IEBC Chaps. 7, 8 & 9)	<input type="checkbox"/> Addition (IEBC Chap. 11)
<input type="checkbox"/> Change of Occupancy (IEBC Chap. 10)	
<b>METHOD OF COMPLIANCE:</b>	
(Check only one Option and all items that apply under that Option.)	
<input type="checkbox"/> Option 1: Prescriptive Compliance Method (IEBC Chapter 5)	<input checked="" type="checkbox"/> Option 2: Work Area Compliance Method (IEBC Chaps. 6-12)
<input type="checkbox"/> Alteration Level 1, minor including reroofing (IEBC Chap. 7)	
<input checked="" type="checkbox"/> Alteration Level 2, reconfigurations of space (IEBC Chap. 8)	
<input type="checkbox"/> Alteration Level 3, work area exceeds 50% (IEBC Chap. 9)	
Aggregate area of building: 93,634 SF	
Work area: 3,335 SF	
<input type="checkbox"/> Option 3: Performance Compliance Method (IEBC Chap. 13)	
<b>CONSTRUCTION CLASSIFICATION</b> (IBC 602) Type: L-B (assumed)	
<b>Change of Occupancy:</b> Existing Occupancy Classification(s): B New Occupancy Classification(s): B	
Original Building Code and Edition Applicable at time of Construction: SBC 1985	
Existing Sprinkler System? <input type="checkbox"/> Yes <input checked="" type="checkbox"/> No	
Existing Fire Alarm System? <input type="checkbox"/> Manual <input checked="" type="checkbox"/> Auto	
Seismic Evaluation Required? <input type="checkbox"/> Yes <input checked="" type="checkbox"/> No	
Major Facility Project? (See §48-52-810(10)(a)) <input type="checkbox"/> Yes <input checked="" type="checkbox"/> No	
<b>Historic Building (IEBC Chapter 12):</b> <input type="checkbox"/> Preservation <input type="checkbox"/> Rehabilitation <input type="checkbox"/> Restoration <input type="checkbox"/> Reconstruction	

ARCHITECTURAL SYMBOLS

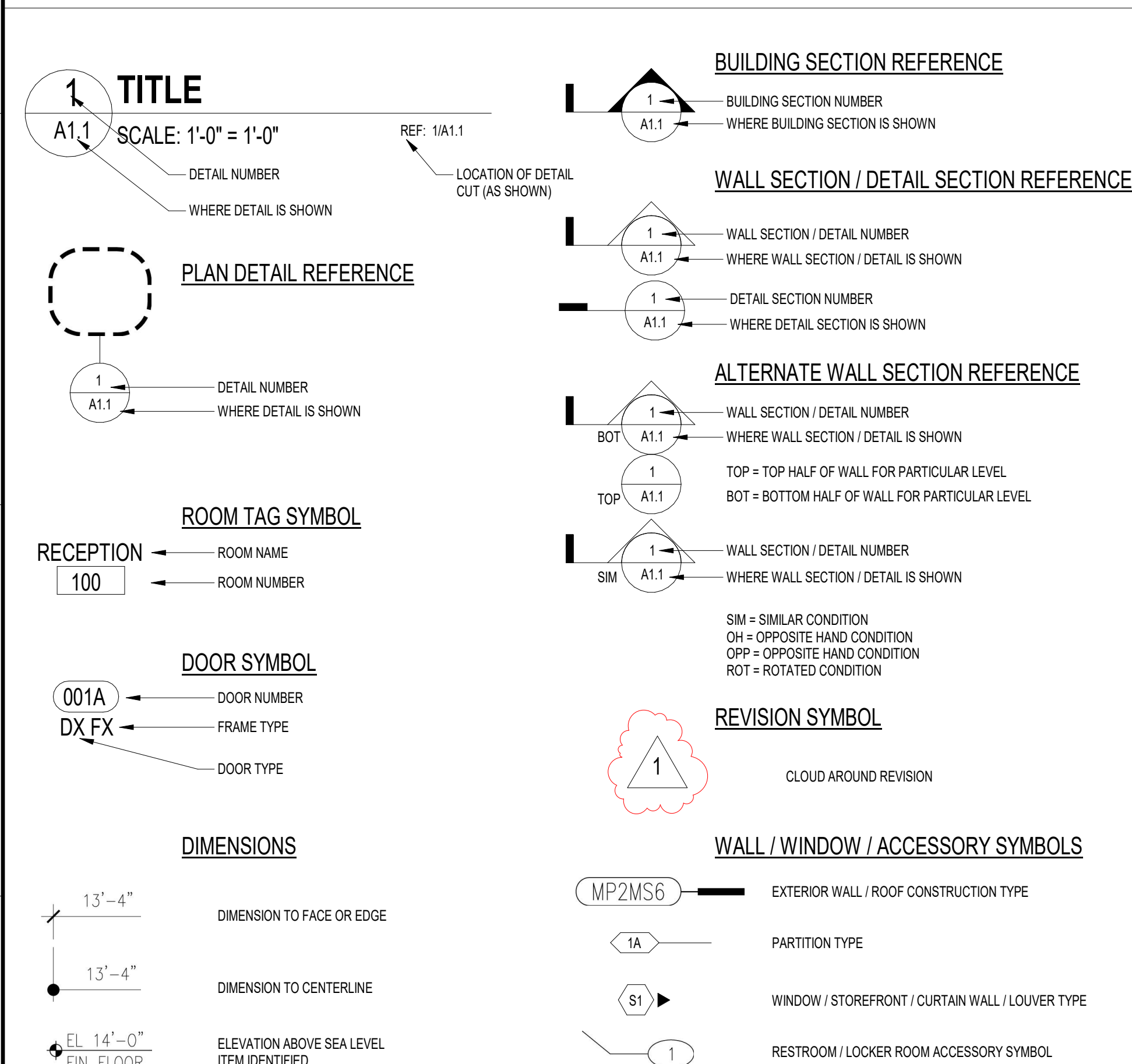

PROJECT TITLE  
**WALL BUILDING CONFERENCE CENTER RENOVATION**  
COASTAL CAROLINA UNIVERSITY  
CONWAY, SOUTH CAROLINA  
STATE PROJECT NO. H17-N141-CB

NO.	REVISIONS	NAME	DATE

DRAWN BY: \_\_\_\_\_ CHECKED BY: \_\_\_\_\_  
THIS DRAWING AND THE DESIGN THEREON ARE THE PROPERTY OF GARVIN DESIGN GROUP, INC. NO PART OF THIS DRAWING OR THE DESIGN THEREON SHALL BE REPRODUCED OR TRANSMITTED IN ANY FORM OR BY ANY MEANS, ELECTRONIC OR MECHANICAL, WITHOUT THE WRITTEN PERMISSION OF GARVIN DESIGN GROUP, INC. ©2023 Garvin Design Group, Inc.

DRAWING TITLE  
**TITLE SHEET, INDEX TO DRAWINGS & CODE REVIEW INFORMATION**

PROJECT NO. C670.22  
DATE 12/14/2023  
DRAWING NO. **G1.1**



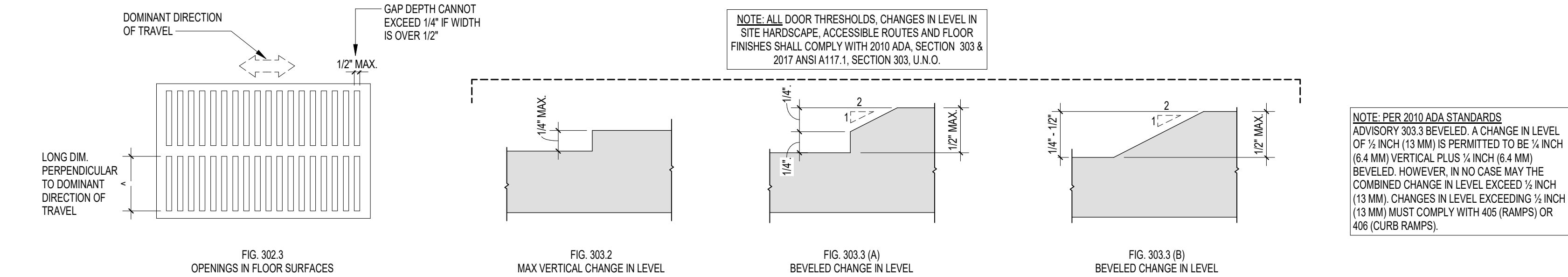

**ANSI - 302 & 303 FLOOR SURFACES & CHANGES IN LEVEL**

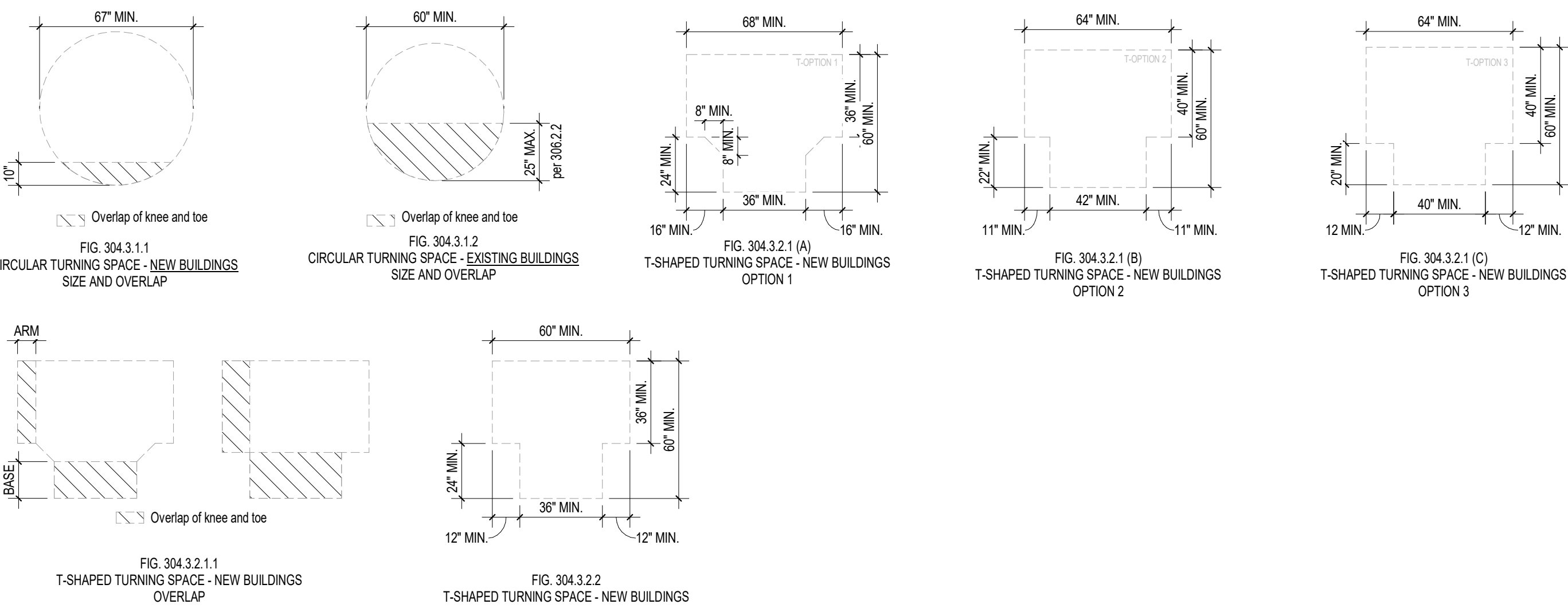

**ANSI - 304 TURNING SPACE**

2010 ADA, SECTION 304 & 2017 ANSI A117.1, SECTION 304

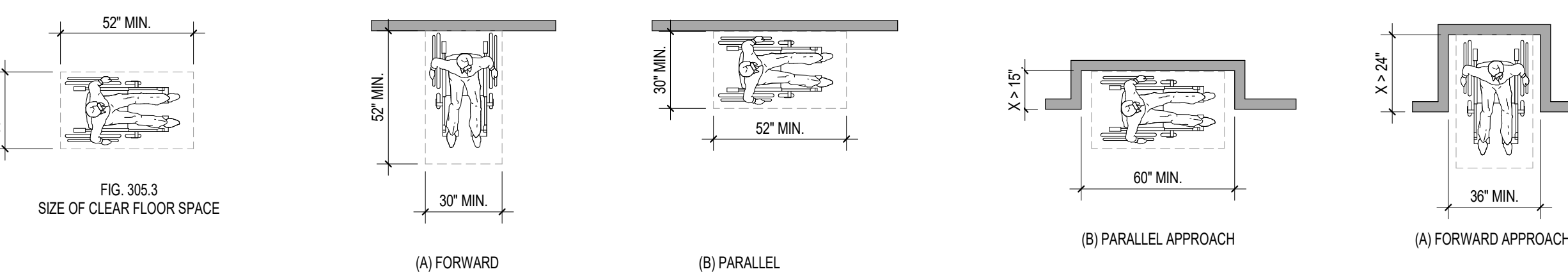

**ANSI - 305 CLEAR FLOOR SPACE**

2010 ADA, SECTION 305 & 2017 ANSI A117.1, SECTION 305

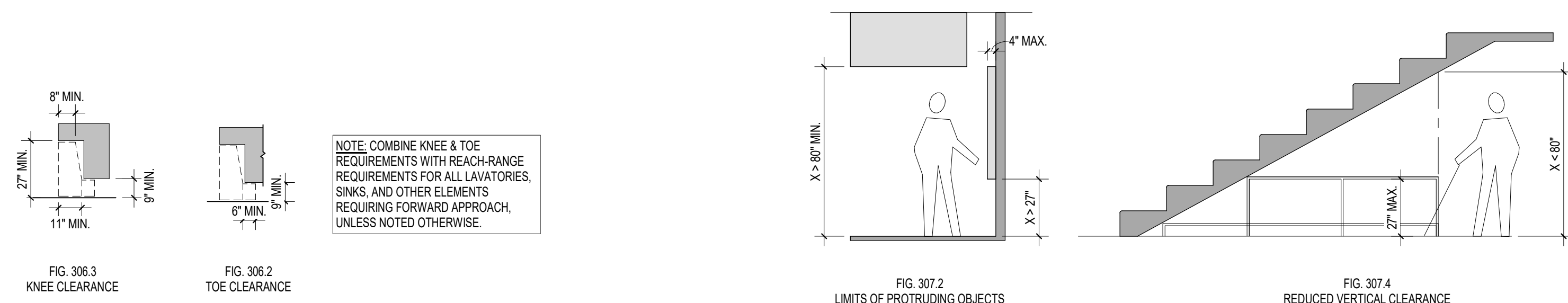

**ANSI - 306 KNEE & TOE CLEARANCE**

2010 ADA, SECTION 306 & 2017 ANSI A117.1, SECTION 306

**ANSI - 307 PROTRUDING OBJECTS**

2010 ADA, SECTION 307 & 2017 ANSI A117.1, SECTION 307

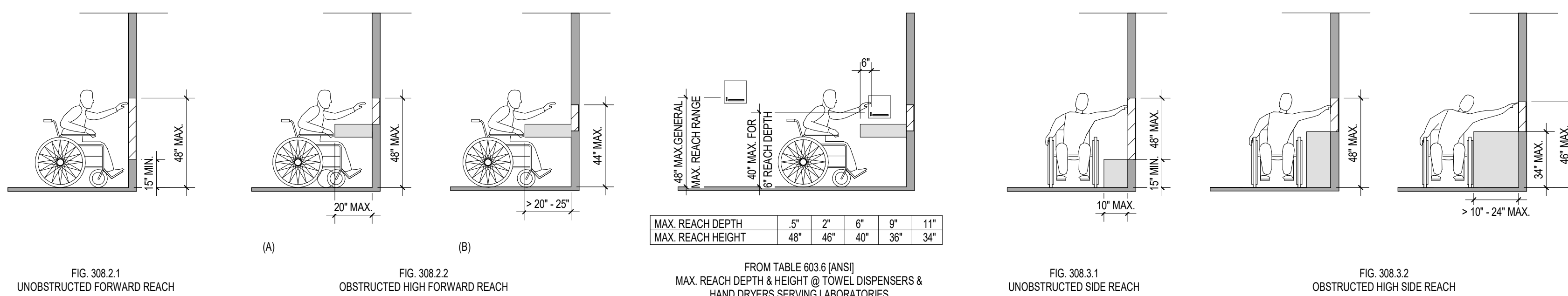

**ANSI - 308 REACH RANGES**

2010 ADA, SECTION 308 & 2017 ANSI A117.1, SECTION 308

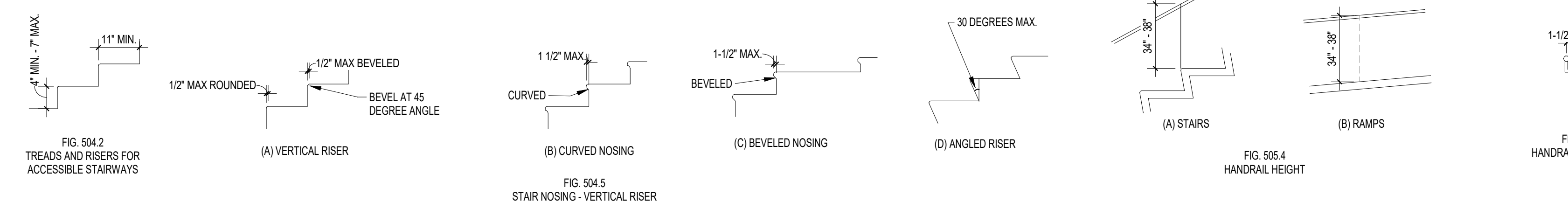

**ANSI - 504 & 505 STAIRWAYS & HANDRAILS**

CLEARANCES TO COMPLY WITH LATEST VERSION OF ANSI A117.1 ADOPTED BY GOVERNING BODY  
 NOTE: DIMENSIONS AND CLEARANCES SHOWN MUST BE PROVIDED AT ALL INTERIOR & EXTERIOR STEPS, STAIRS, AND RAMPS. U.I.C.O. CONTRACTOR SHALL REVIEW FIELD LAYOUT AND CONFIRM THAT ALL OF THE APPROPRIATE CLEARANCES ARE PROVIDED. ANY DISCREPANCIES SHALL BE BROUGHT TO THE ARCHITECT'S ATTENTION. ANY REMEDIAL WORK THAT SHOULD HAVE BEEN AVOIDED BY BRINGING DISCREPANCIES TO THE ARCHITECT'S ATTENTION SHALL BE AT THE CONTRACTOR'S EXPENSE.

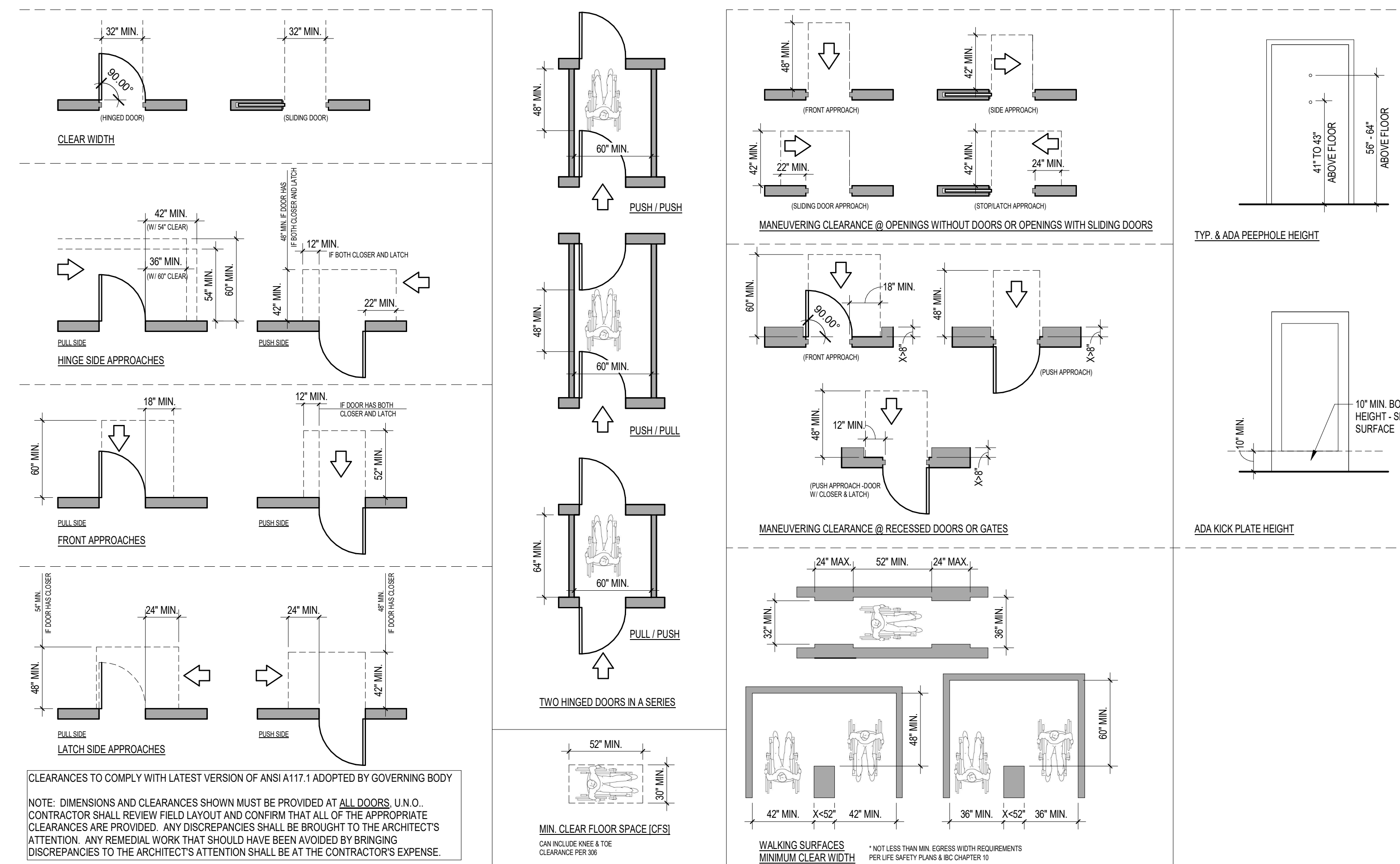

**ANSI - 404 DOORS, DOORWAYS, & GATES**

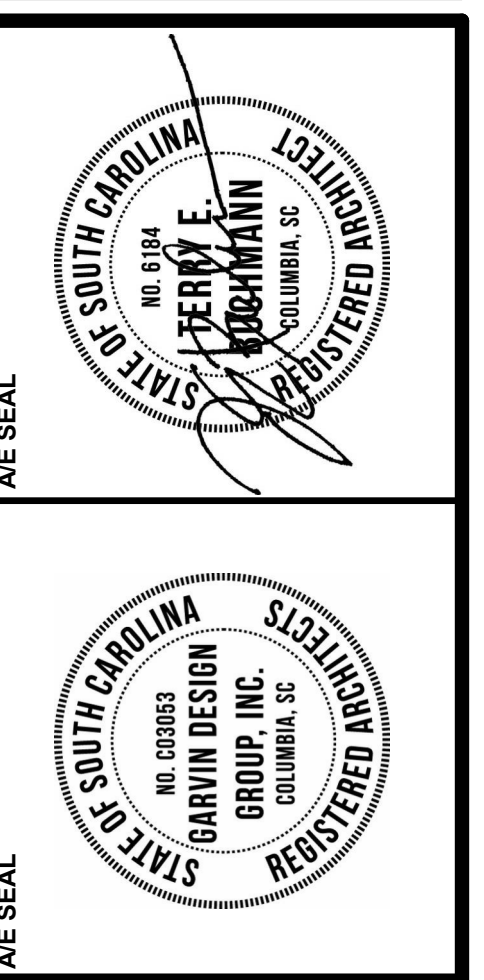
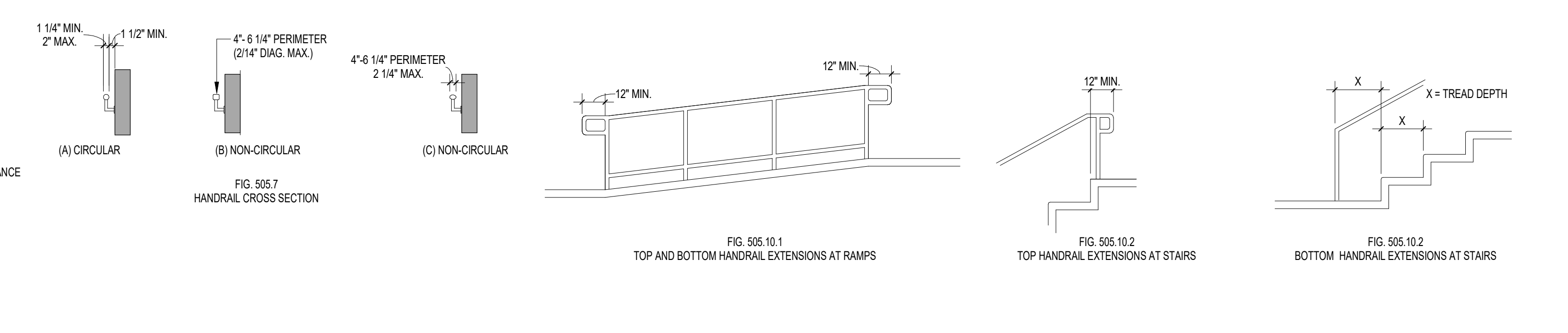
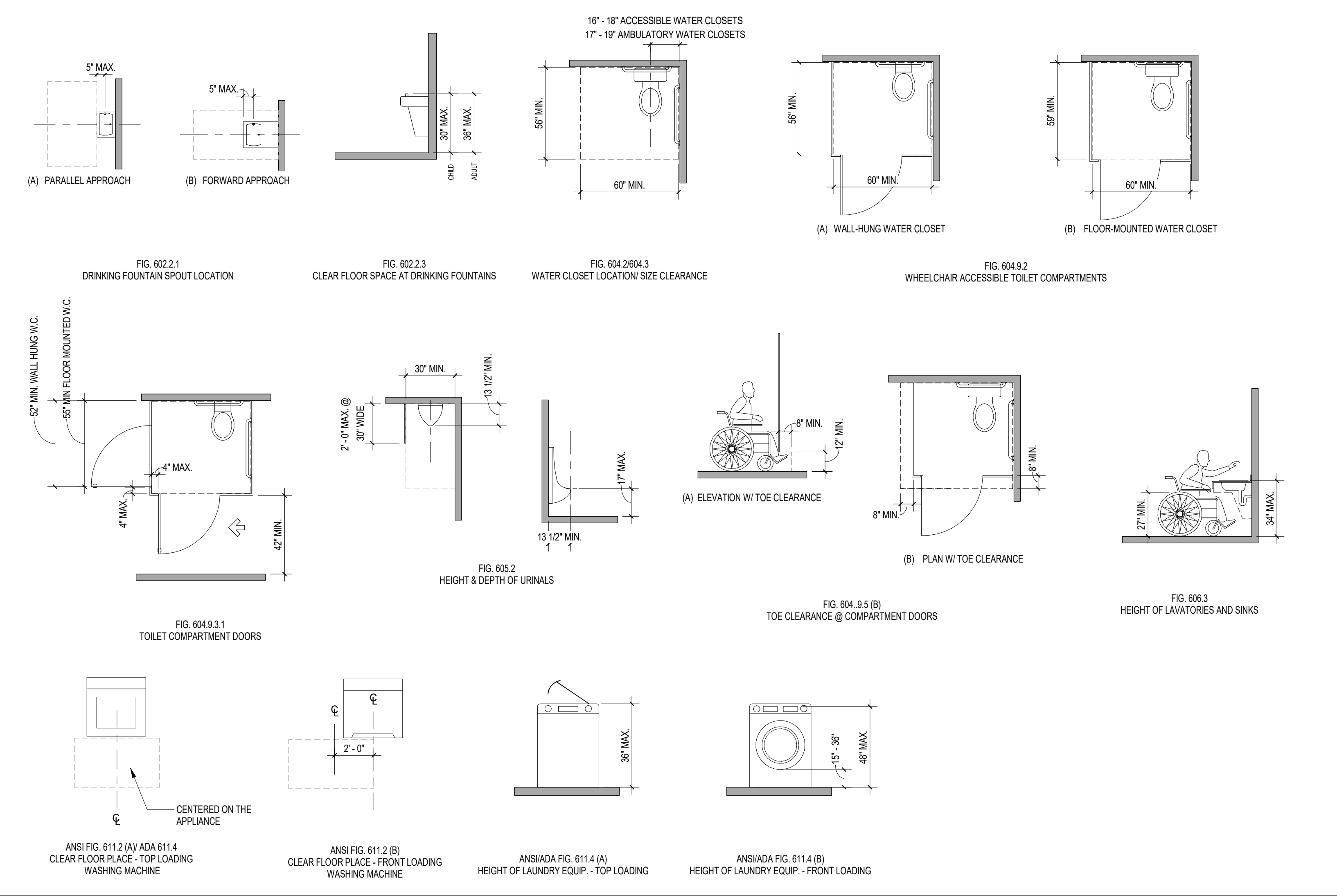

**PROJECT TITLE**  
**WALL BUILDING CONFERENCE CENTER RENOVATION**  
 COASTAL CAROLINA UNIVERSITY  
 CONWAY, SOUTH CAROLINA  
 STATE PROJECT NO. H17-N141-CB

NO.	REVISIONS	NAME	DATE

**DRAWN BY:** \_\_\_\_\_  
**CHECKED BY:** \_\_\_\_\_  
**AUTHOR:** \_\_\_\_\_

**DRAWING TITLE**  
**ACCESSIBILITY - BLDG BLOCKS & MIN. REQUIREMENTS**



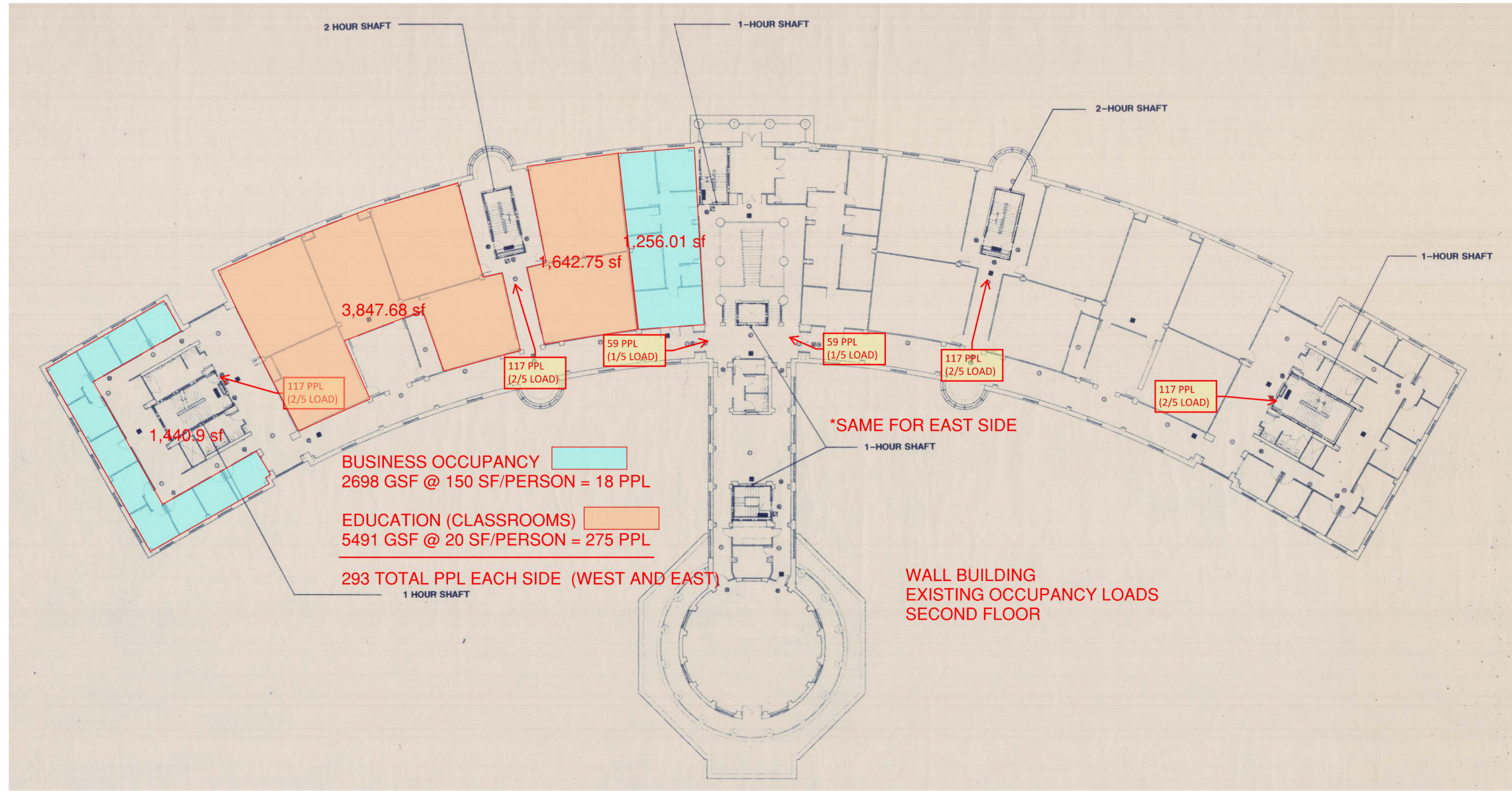

2 EXISTING 2ND FLOOR LIFE SAFETY PLAN DIAGRAM  
G1.3 1/8" = 1'-0" REFERENCED ON

**GENERAL NOTES - LIFE SAFETY**

- SEE CODE REVIEW INFORMATION ON TITLE AND CODE REVIEW SHEET(S).
- SEE SHEET G1.2 FOR MINIMUM REQUIRED ADA/ANSI A117.1 MANEUVERING CLEARANCES AND ACCESSIBILITY REQUIREMENTS.
- EXIT SIGNS ARE ALSO INDICATED ON ELECTRICAL DRAWINGS.
- MAXIMUM TRAVEL DISTANCE TO AN EXIT = 250 FEET (SPRINKLERED).

**LEGEND - LIFE SAFETY**

- ONE-HOUR FIRE-RATED WALL ASSEMBLY  
NOTE: SEE PARTITION TYPES FOR UL SYSTEM DESIGN NOS.
  - FE-C FIRE EXTINGUISHER IN WALL CABINET, SEE SPECS.
  - FE-B FIRE EXTINGUISHER ON WALL BRACKET, SEE SPECS.
  - EXIT LIGHTS - SEE ELECTRICAL DRAWINGS FOR LOCATIONS
- EGRESS WIDTH SYMBOLS**
- ACTUAL EGRESS COUNT AT DOOR  
EGRESS CAPACITY PROVIDED AT DOOR
  - # OF PEOPLE/DIRECTION OF TRAVEL
  - NET (OR GROSS) SQ. FT. # OF PEOPLE (OCCUPANCY OF SPACE)

**TRAVEL DISTANCE LEGEND**

- 250' TO EXIT FROM REMOTE CORNER

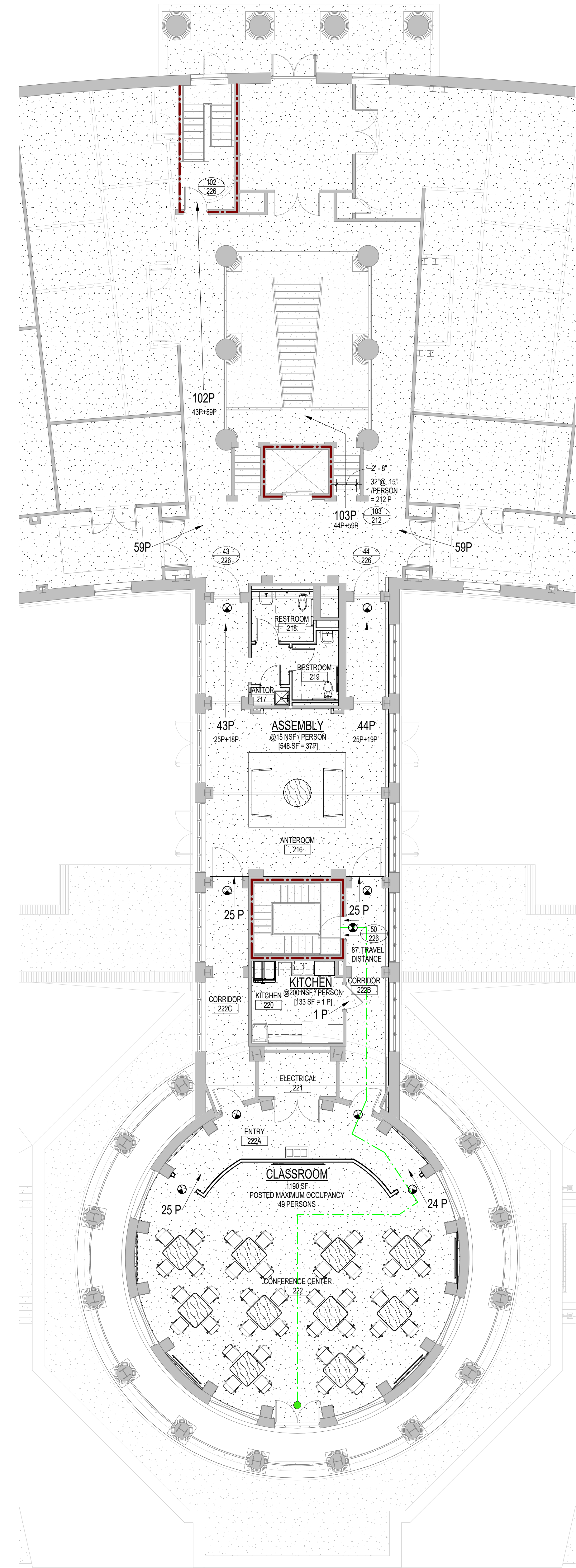

1 LIFE SAFETY PLAN - CONFERENCE CENTER - SECOND FLOOR  
G1.3 1/8" = 1'-0" REFERENCED ON A5.1

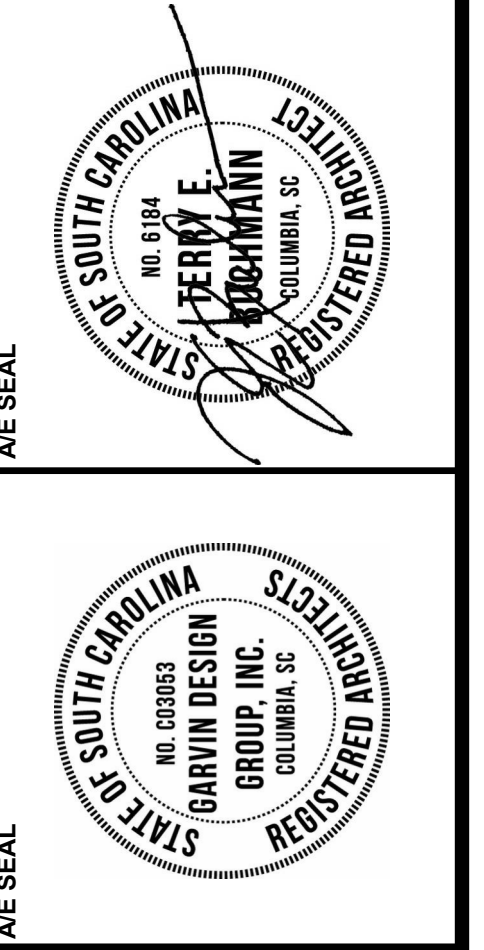

**PROJECT TITLE**  
WALL BUILDING CONFERENCE CENTER RENOVATION  
COASTAL CAROLINA UNIVERSITY  
CONWAY, SOUTH CAROLINA  
STATE PROJECT NO. H17-N141-CB

NO.	REVISIONS	NAME	DATE

**DRAWN BY:** \_\_\_\_\_ **AUTHOR:** \_\_\_\_\_  
**CHECKED BY:** \_\_\_\_\_ **CHECKER:** \_\_\_\_\_

**DRAWING TITLE**  
SECOND FLOOR LIFE SAFETY PLAN







12/15/2023 10:47:43 AM

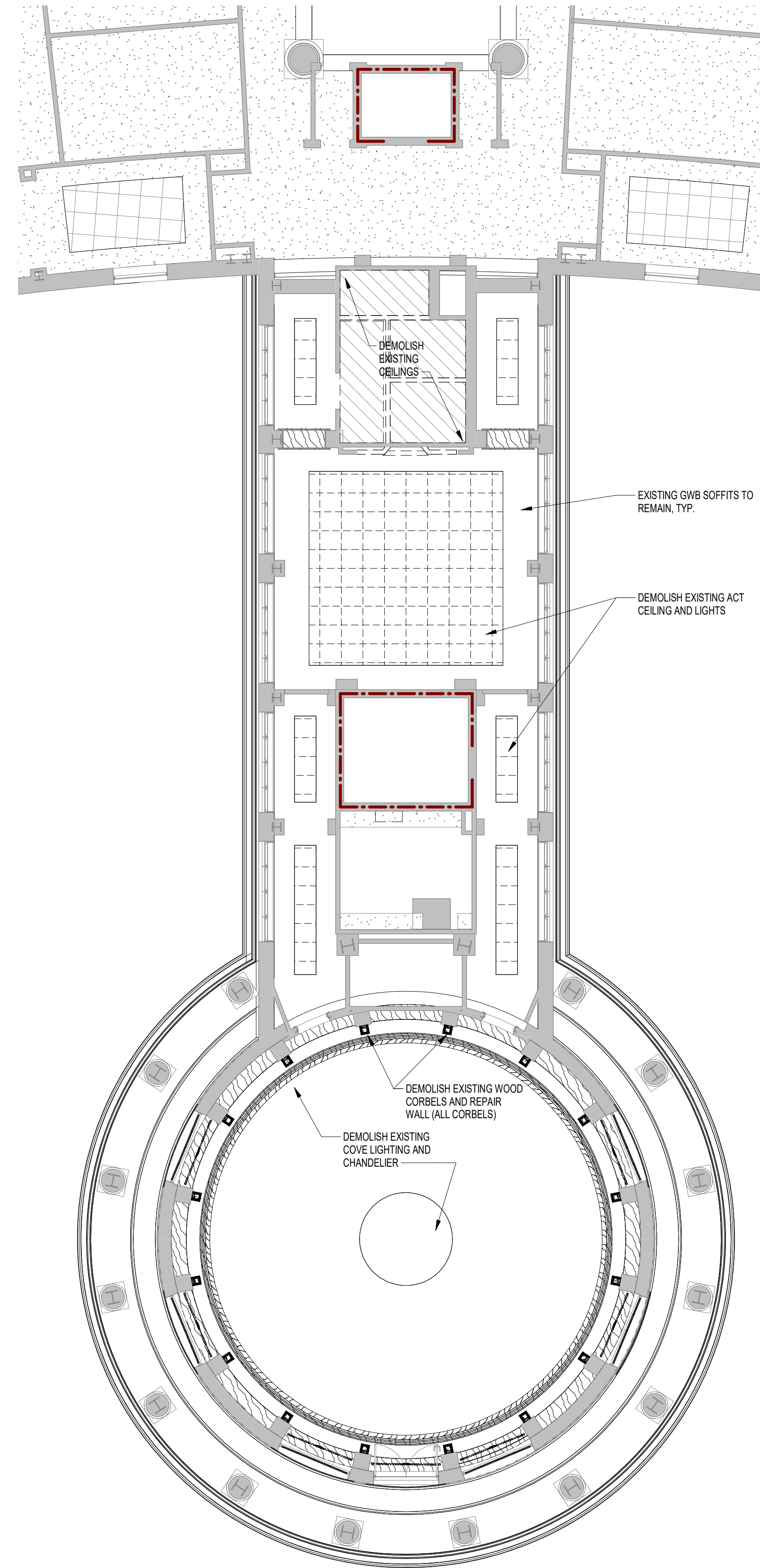

1 DEMOLITION RCP  
 A2.0 1/8" = 1'-0" REFERENCED: AS.1  
 OK

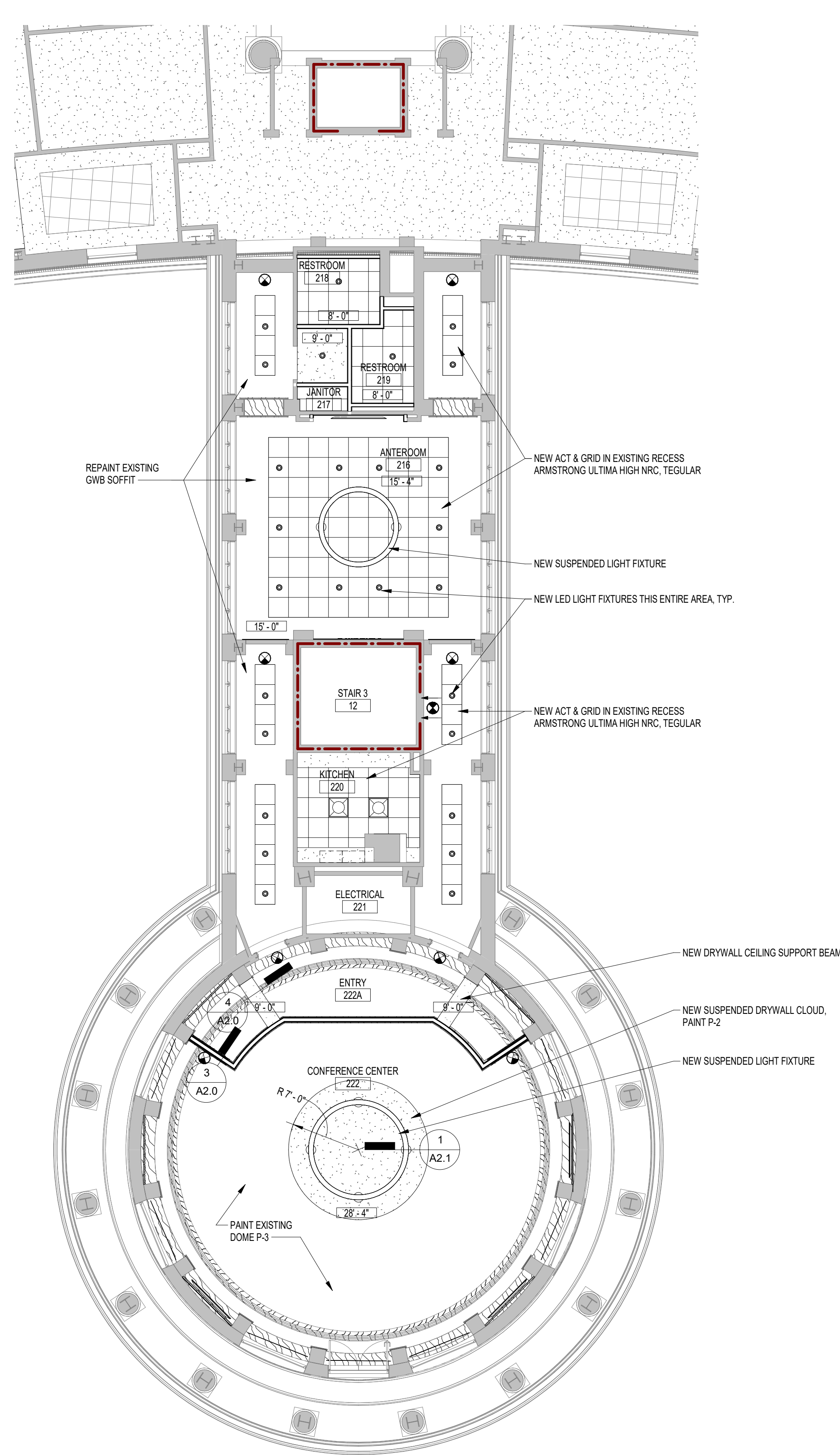

2 REFLECTED CEILING PLAN  
 A2.0 1/8" = 1'-0" REFERENCED: AS.1  
 OK

LEGEND - REFLECTED CEILING PLAN

- SUPPLY & RETURN MECHANICAL DIFFUSERS - SEE MECH. DWGS.
- LINEAR SLOT DIFFUSER - SEE MECH. DWGS.
- LIGHT FIXTURES - SEE ELEC. DWGS.
- RECESSED DOWNLIGHT - SEE ELEC. DWGS.
- WALL MOUNTED LIGHT FIXTURES - SEE ELEC. DWGS.
- STRIP LIGHT FIXTURE - SEE ELEC. DWGS.
- PENDANT LIGHT - SEE ELEC. DWGS.
- EXIT LIGHTS - SEE ELEC. DWGS. AND LIFE SAFETY PLANS FOR LOCATIONS
- CEILING SYSTEM CONTROL JOINT
- BUILDING EXPANSION JOINT TYPE
- GYPSUM BOARD CEILING
- ACOUSTICAL PANEL CEILING - APC-1
- 12'-8" SHOWS CEILING HEIGHTS RELATIVE TO MAIN 0'-0" FINISHED FLOOR ELEVATION

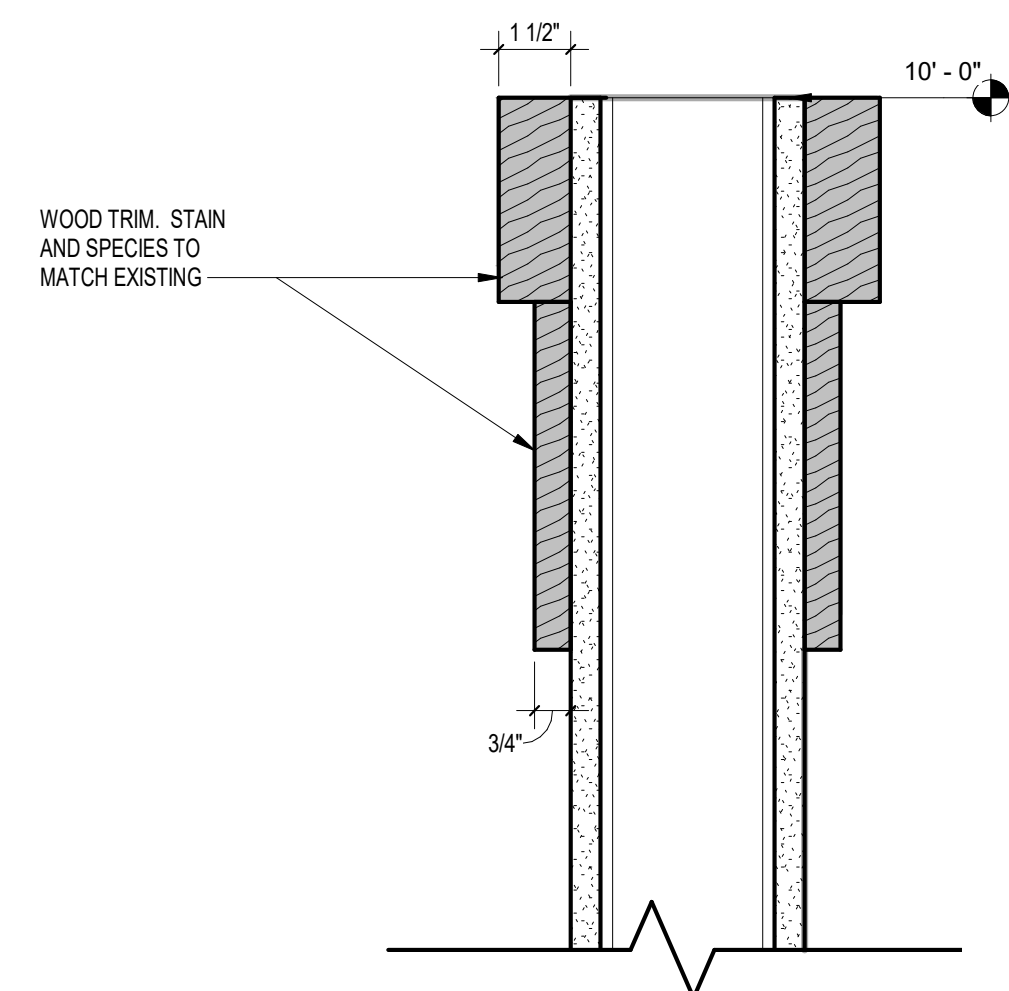

3 WALL CAP TRIM  
 A2.0 3/8" = 1'-0" REFERENCED: A2.0  
 OK

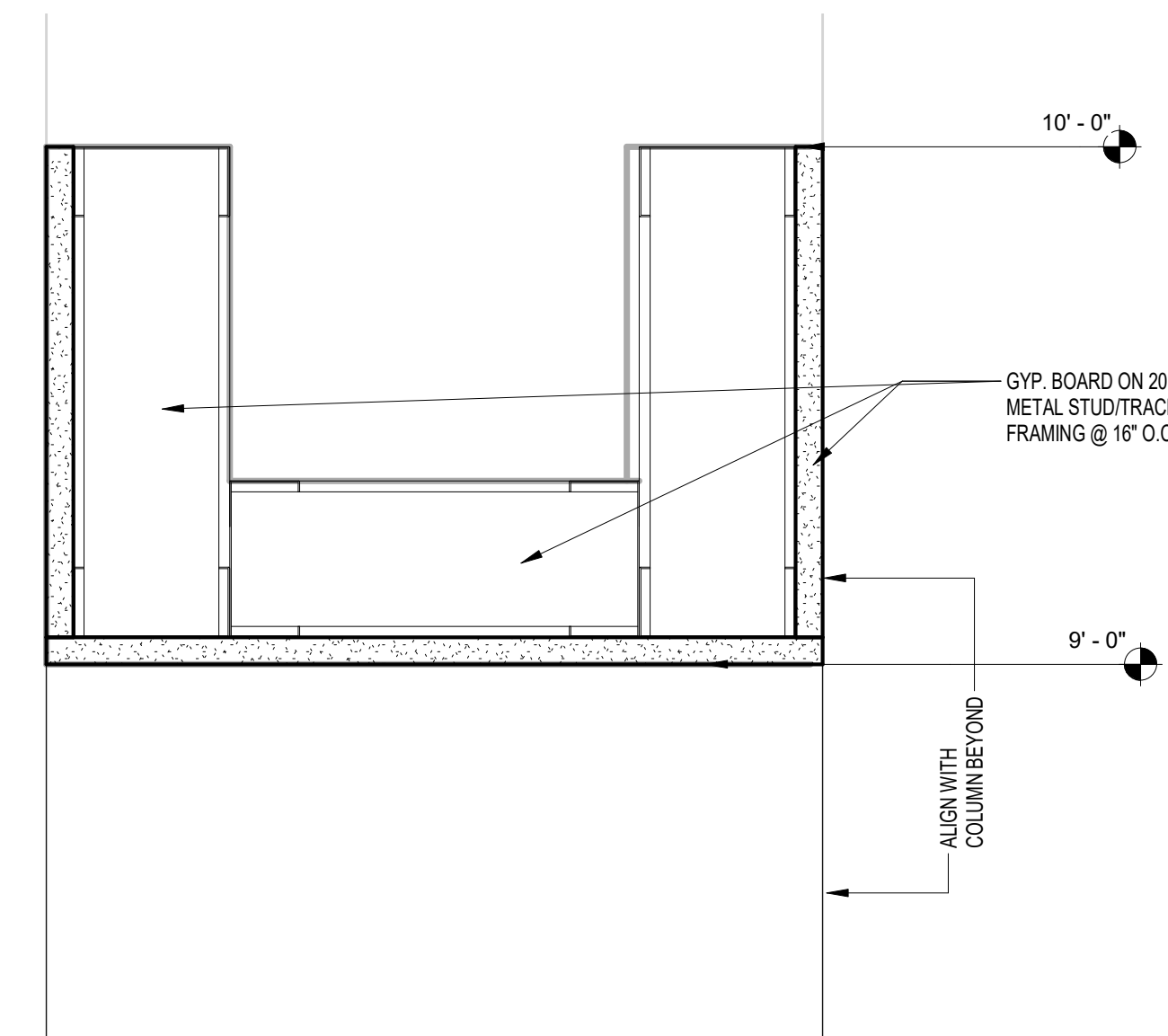

4 CEILING BEAM DETAIL  
 A2.0 3/8" = 1'-0" REFERENCED: A2.0  
 OK



PROJECT TITLE  
**WALL BUILDING CONFERENCE CENTER RENOVATION**  
 COASTAL CAROLINA UNIVERSITY  
 CONWAY, SOUTH CAROLINA  
 STATE PROJECT NO. H17-N141-CB

NO.	REVISIONS	NAME	DATE

DRAWN BY: \_\_\_\_\_ AUTH: \_\_\_\_\_  
 CHECKED BY: \_\_\_\_\_ CHECK: \_\_\_\_\_  
THIS DRAWING AND THE DESIGN THEREON ARE THE PROPERTY OF GARVIN DESIGN GROUP, INC. THE USER OF THIS DRAWING OR DESIGN SHALL BE RESPONSIBLE FOR OBTAINING ALL NECESSARY PERMITS AND APPROVALS. ALL WORK SHALL BE IN ACCORDANCE WITH THE LATEST EDITIONS OF ALL APPLICABLE CODES AND REGULATIONS. ©2023 GARVIN DESIGN GROUP, INC.

DRAWING TITLE  
**SECOND FLOOR DEMO & REFLECTED CEILING PLAN**

PROJECT NO.  
 C970-22  
 DATE  
 12/14/2023  
 DRAWING NO.  
**A2.0**



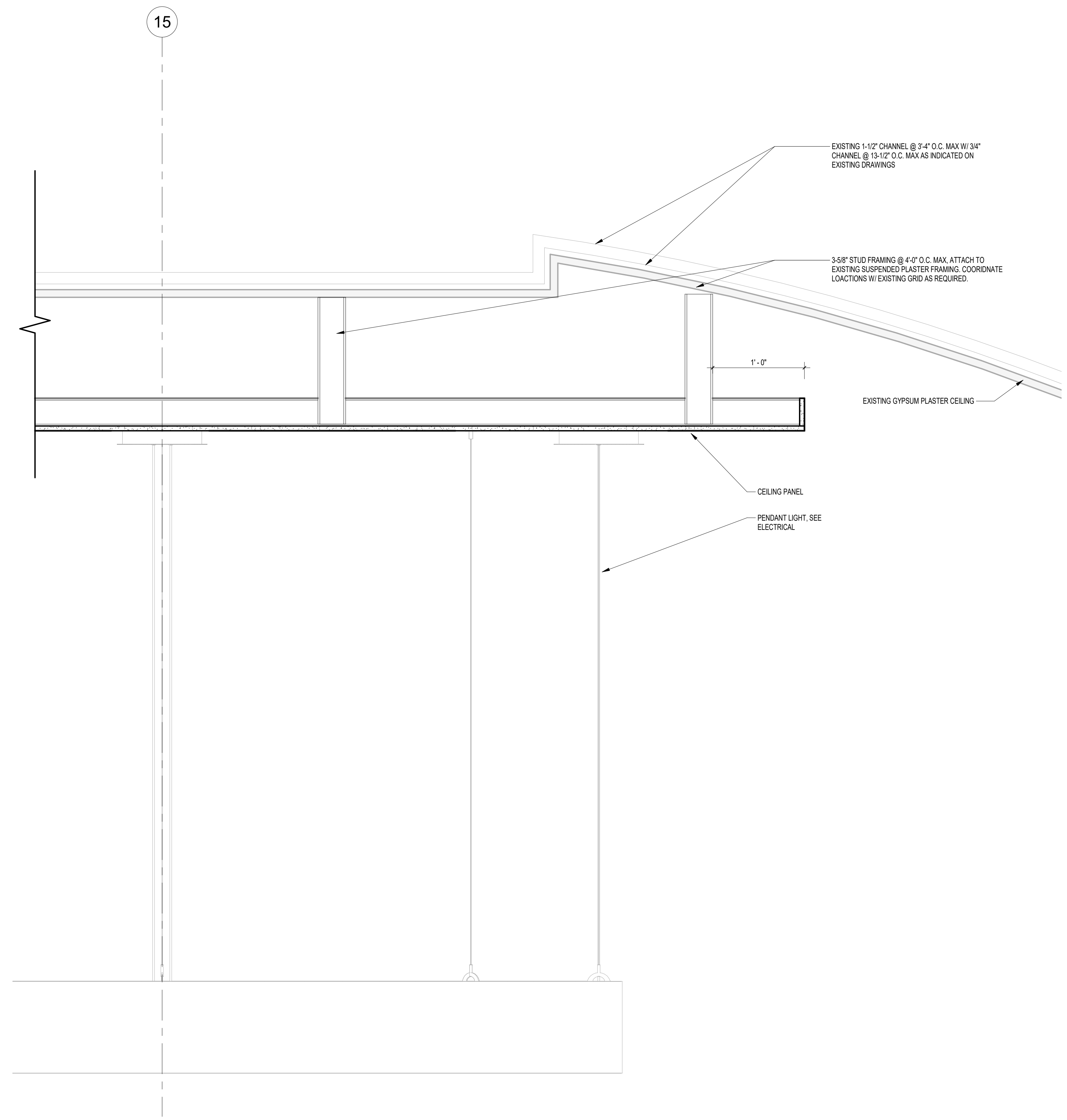

1  
A2.1  
CEILING CLOUD DETAIL 2  
1 1/2" = 1'-0"  
REFERENCED: A2.0  
OK

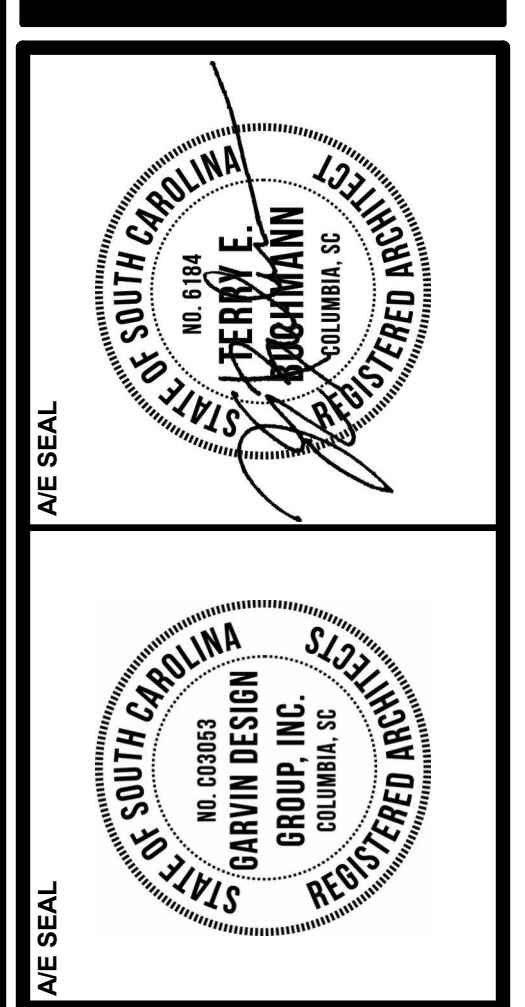

**PROJECT TITLE**  
**WALL BUILDING CONFERENCE CENTER RENOVATION**  
 COASTAL CAROLINA UNIVERSITY  
 CONWAY, SOUTH CAROLINA  
 STATE PROJECT NO. H17-N141-CB

NO.	REVISIONS	NAME	DATE

**DRAWN BY:** Author  
**CHECKED BY:** Checker  
THIS DRAWING AND THE DESIGN THEREON ARE THE PROPERTY OF GARVIN DESIGN GROUP, INC. NO PART OF THIS DRAWING OR THE DESIGN THEREON SHALL BE REPRODUCED OR TRANSMITTED IN ANY FORM OR BY ANY MEANS, ELECTRONIC OR MECHANICAL, WITHOUT THE WRITTEN PERMISSION OF GARVIN DESIGN GROUP, INC. ©2023 GARVIN DESIGN GROUP, INC.

**DRAWING TITLE**  
**CEILING DETAILS**

**PROJECT NO.**  
 C870-22  
**DATE**  
 12/14/2023  
**DRAWING NO.**  
**A2.1**



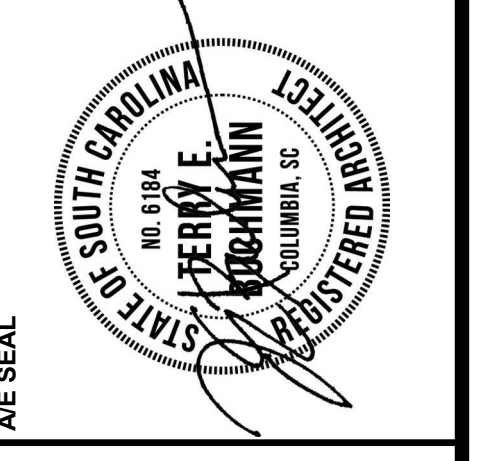

**PROJECT TITLE**  
**WALL BUILDING CONFERENCE CENTER RENOVATION**  
 COASTAL CAROLINA UNIVERSITY  
 CONWAY, SOUTH CAROLINA  
 STATE PROJECT NO. H17-N141-CB

NO.	REVISIONS	NAME	DATE

**DRAWN BY:** Author  
**CHECKED BY:** Checker  
 THIS DRAWING AND THE DESIGN THEREON ARE THE PROPERTY OF GARVIN DESIGN GROUP, INC. NO PART OF THIS DRAWING OR THE DESIGN THEREON SHALL BE REPRODUCED OR TRANSMITTED IN ANY FORM OR BY ANY MEANS, ELECTRONIC OR MECHANICAL, WITHOUT THE WRITTEN PERMISSION OF GARVIN DESIGN GROUP, INC.  
 ©2020 Garvin Design Group, Inc.

**DRAWING TITLE**  
**RESTROOM ACCESSORIES, PLANS AND ELEVATIONS**

**PROJECT NO.** C970-22  
**DATE** 12/14/2023  
**DRAWING NO.** A3.1

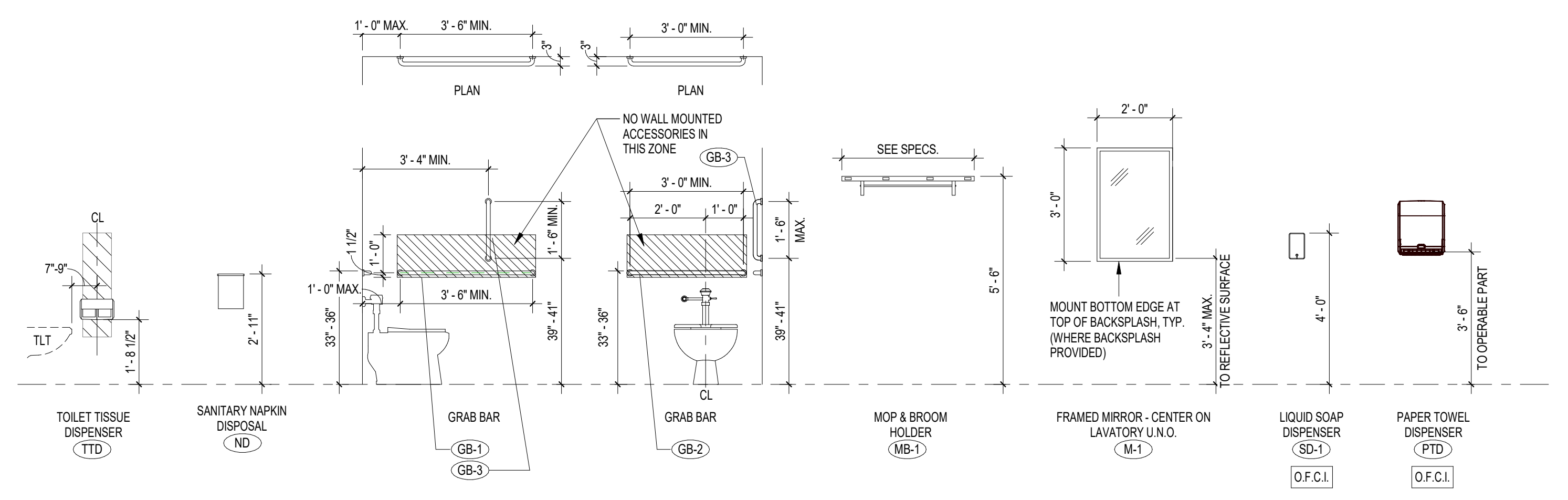

**RESTROOM ACCESSORIES**

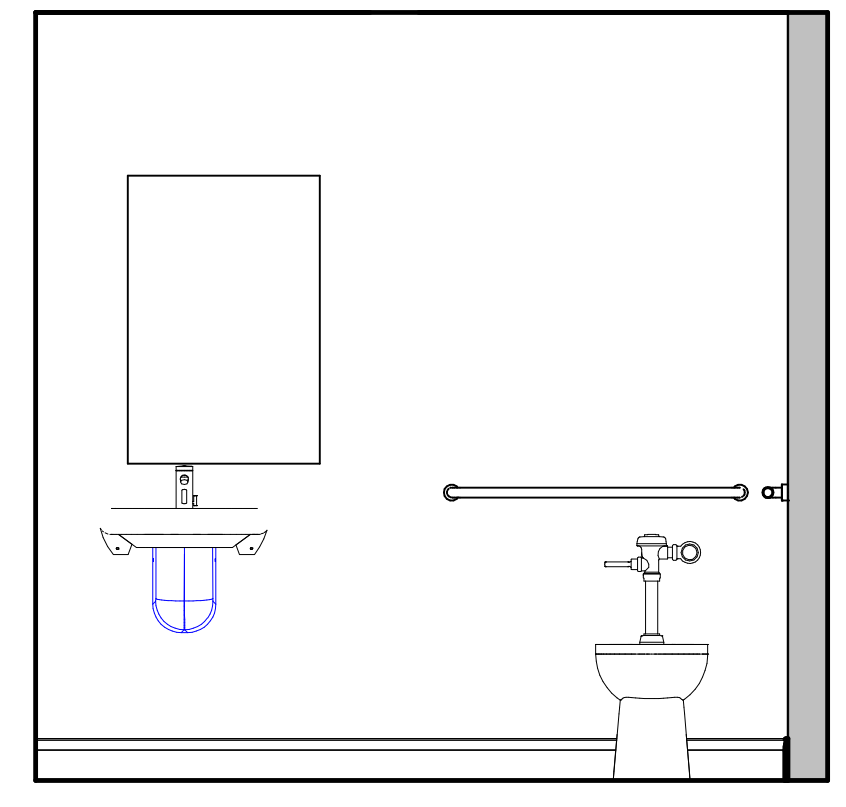

**2 RESTROOM 3 ELEVATION N**  
 A3.1 1/2" = 1'-0" REFERENCED A3.1

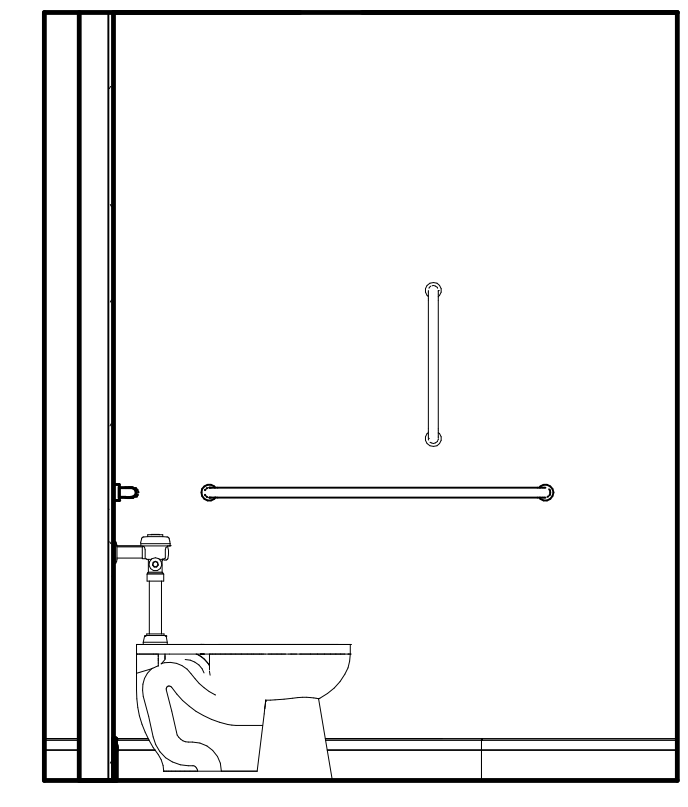

**3 RESTROOM 3 ELEVATION E**  
 A3.1 1/2" = 1'-0" REFERENCED A3.1

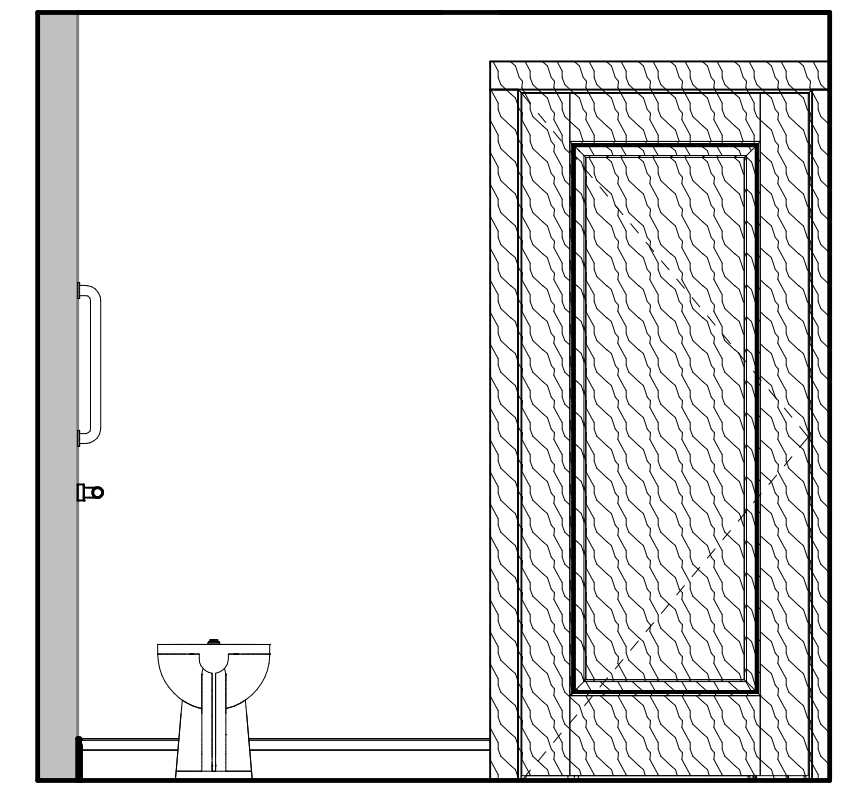

**4 RESTROOM 3 ELEVATION S**  
 A3.1 1/2" = 1'-0" REFERENCED A3.1

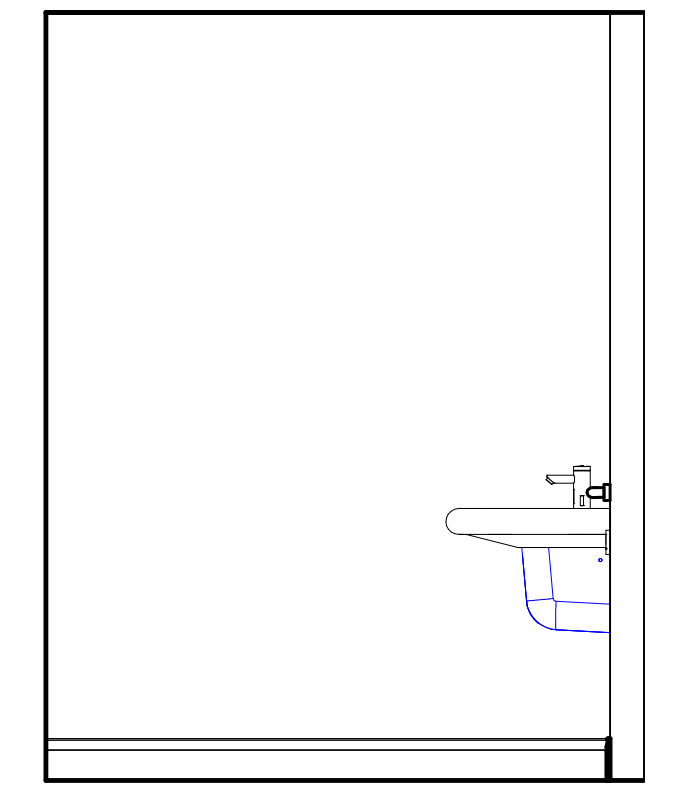

**5 RESTROOM 3 ELEVATION W**  
 A3.1 1/2" = 1'-0" REFERENCED A3.1

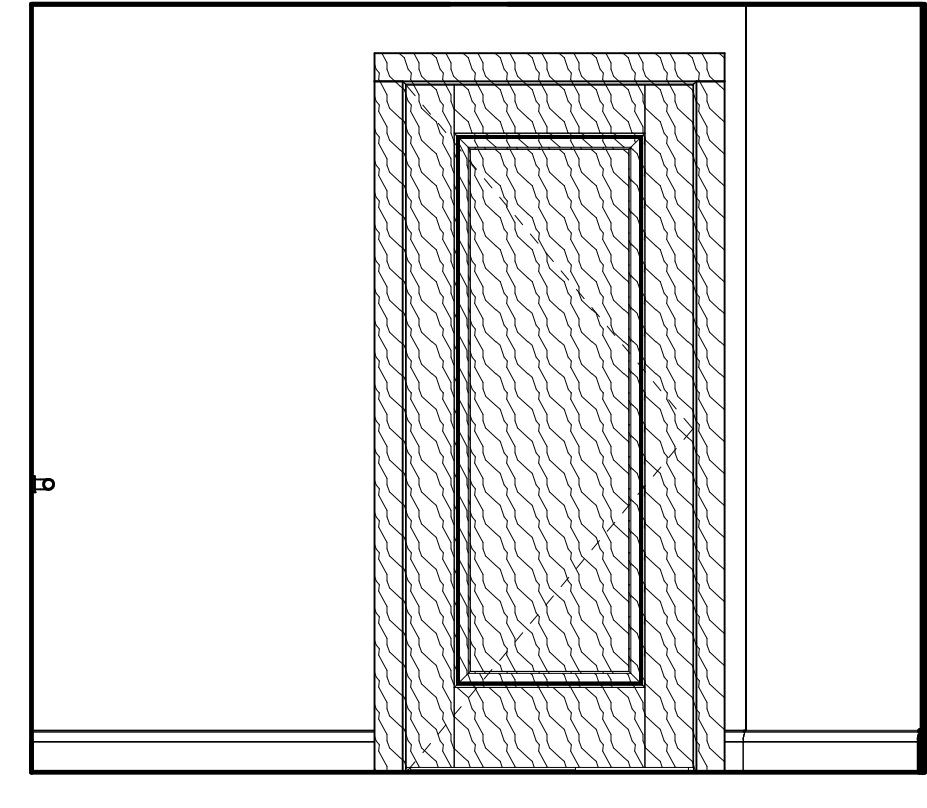

**6 RESTROOM 4 ELEVATION W**  
 A3.1 1/2" = 1'-0" REFERENCED A3.1

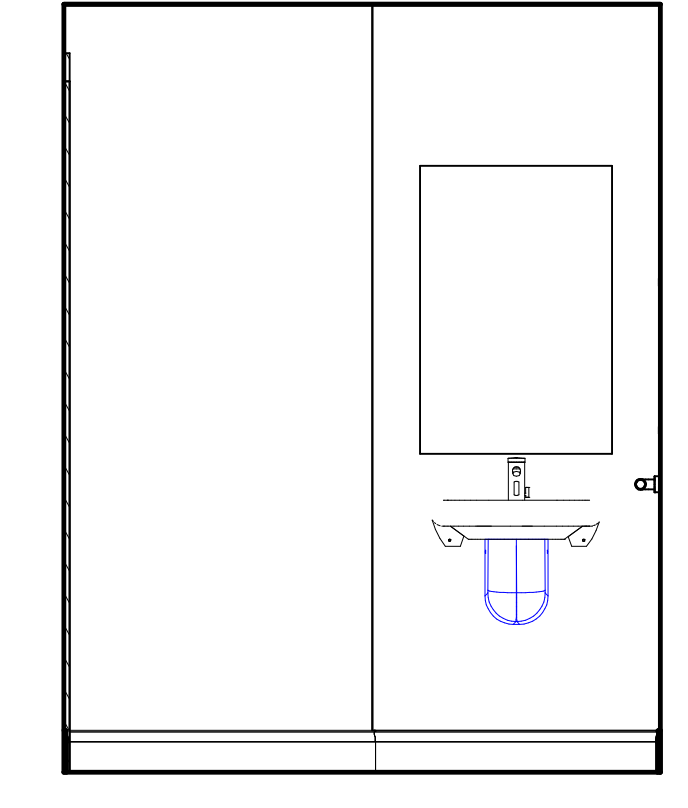

**7 RESTROOM 4 ELEVATION N**  
 A3.1 1/2" = 1'-0" REFERENCED A3.1

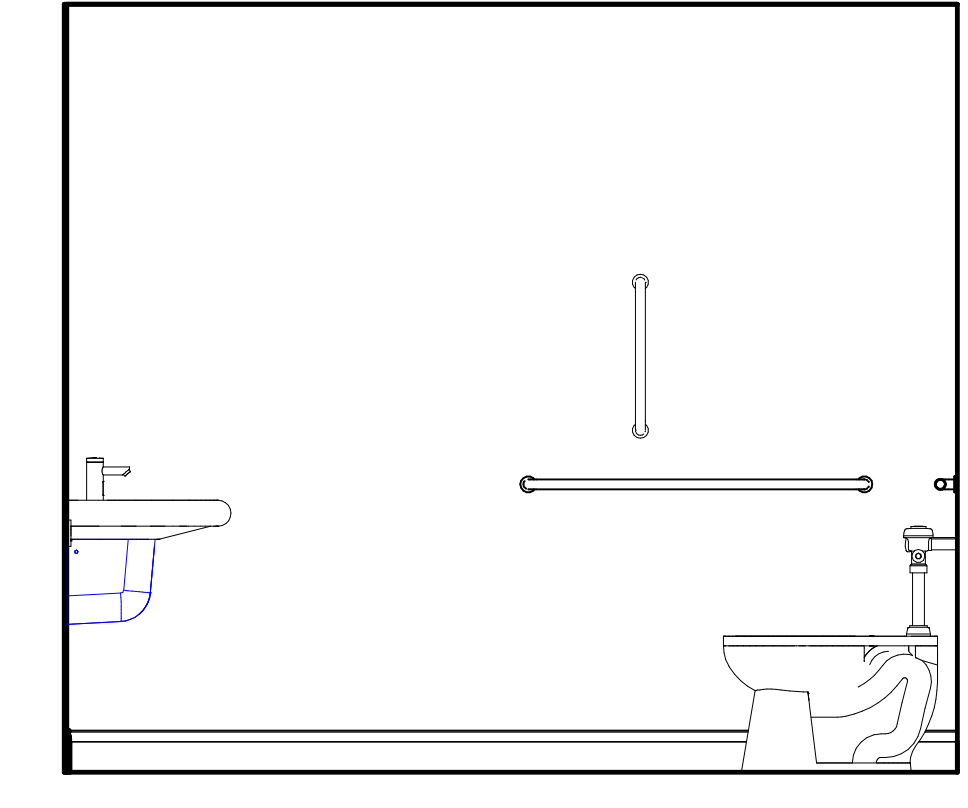

**8 RESTROOM 4 ELEVATION E**  
 A3.1 1/2" = 1'-0" REFERENCED A3.1

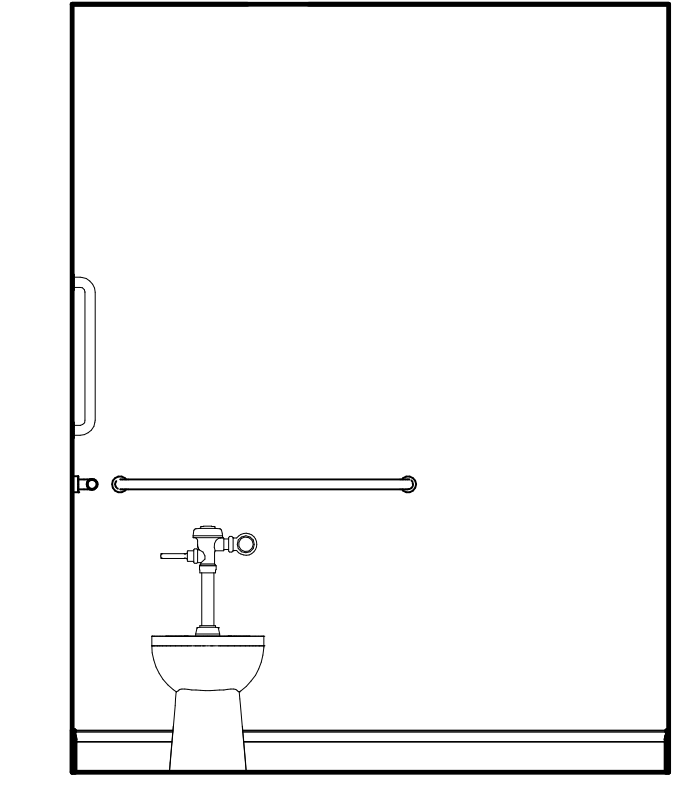

**9 RESTROOM 4 ELEVATION S**  
 A3.1 1/2" = 1'-0" REFERENCED A3.1

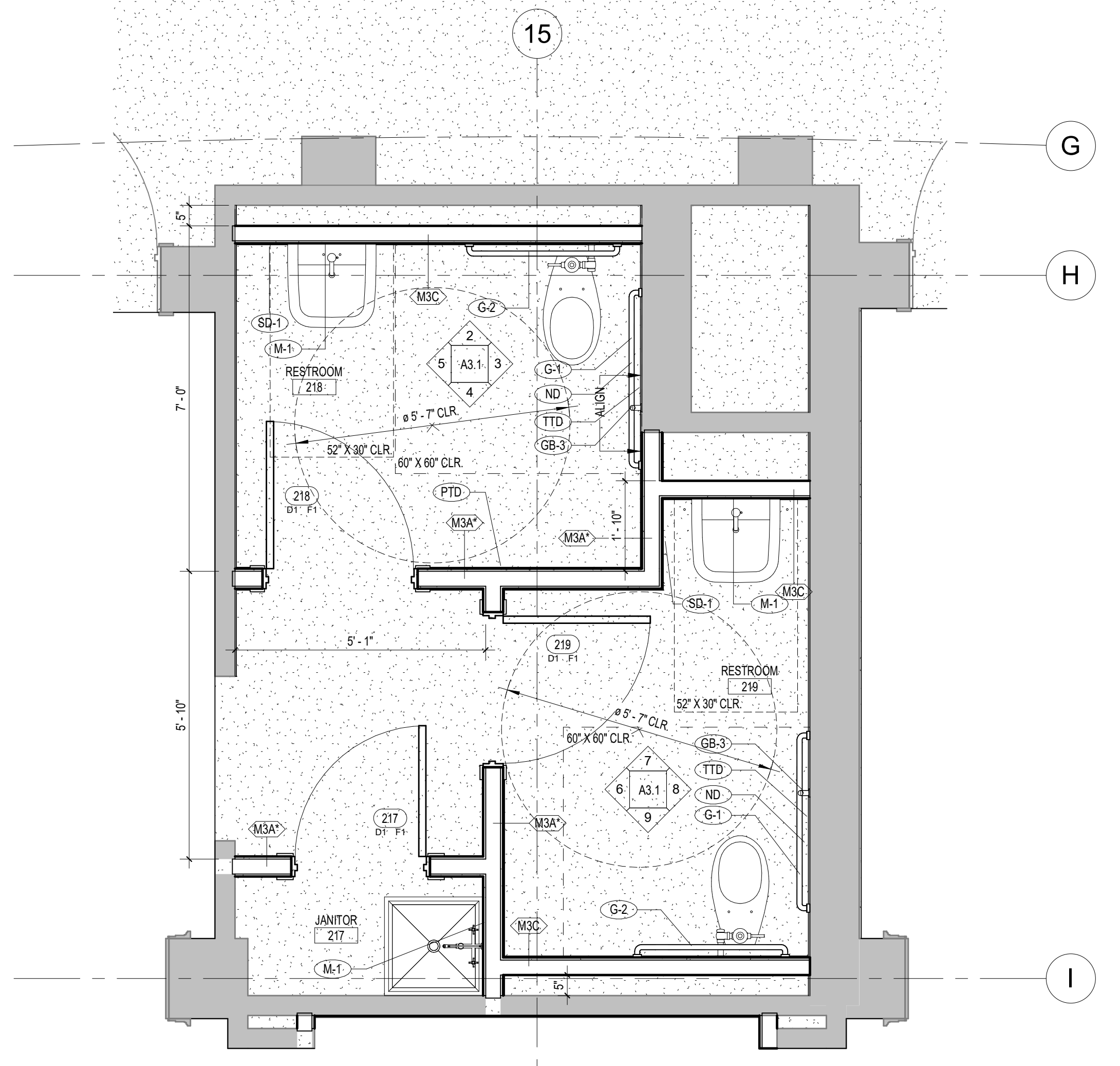

**1 ENLARGED RESTROOM PLAN**  
 A3.1 1/2" = 1'-0" REFERENCED A3.1

**GENERAL NOTES - SINK AND LAVATORY MILLWORK**

- ALL REQUIRED ADA/KS KNEE & TOE CLEARANCES AND COUNTERTOP HEIGHTS ARE MEASURED FROM THE TOP SURFACE OF THE FLOOR FINISH. GENERAL CONTRACTOR SHALL COORDINATE WITH MILLWORK/CASEWORK AND FLOOR FINISHES TO ENSURE REQUIRED CLEARANCES ARE ACHIEVED. ANY CONFLICTS WITH INDICATED DIMENSIONS SHALL BE COORDINATED WITH ARCHITECT PRIOR TO MILLWORK AND FLOOR FINISH INSTALLATION. GC IS RESPONSIBLE FOR MITIGATING ANY REQUIRED CLEARANCES THAT ARE NOT ACHIEVED AT NO ADDITIONAL COST TO THE CONTRACT.
- ALL REQUIRED ADA/KS REACH RANGE DIMENSIONS TO FAUCETS, CONTROLS, DRAIN STOPS, AND OTHER CONTROLLED ELEMENTS MUST NOT EXCEED THE DEPTH OF ALLOWABLE KNEE & TOE SPACE BELOW THE OPEN COUNTER. GC IS RESPONSIBLE FOR MITIGATING ANY REQUIRED CLEARANCES THAT ARE NOT ACHIEVED AT NO ADDITIONAL COST TO THE CONTRACT.



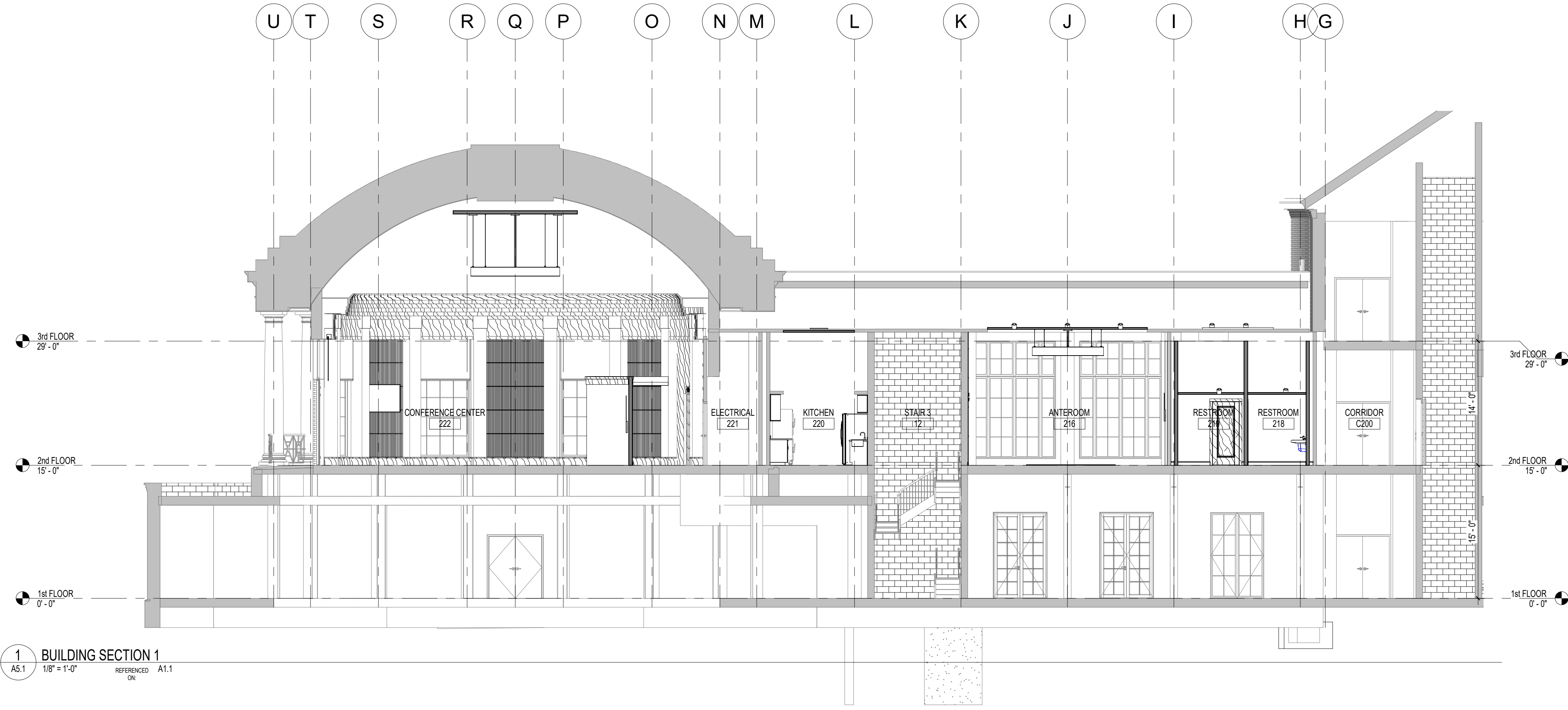

1 BUILDING SECTION 1  
AS1 1/8" = 1'-0" REFERENCED A1.1 ON

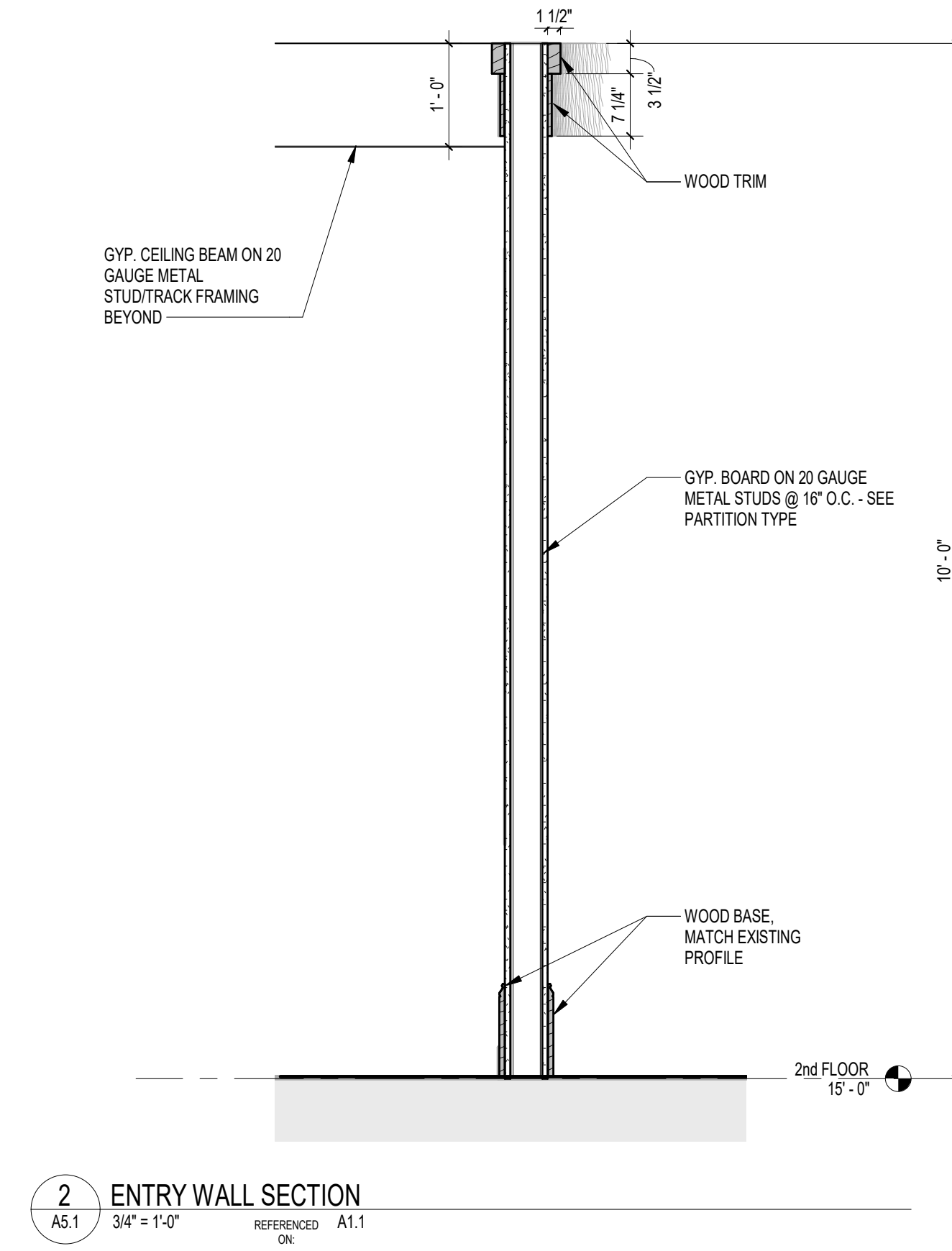

2 ENTRY WALL SECTION  
AS1 3/4" = 1'-0" REFERENCED A1.1 ON

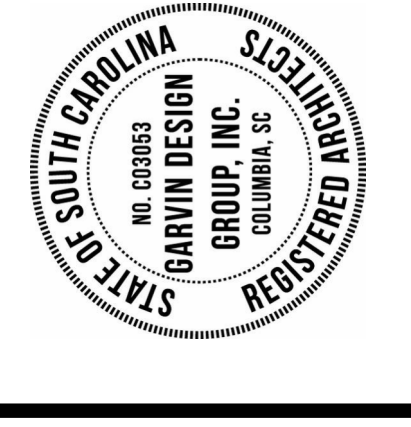

**PROJECT TITLE**  
**WALL BUILDING CONFERENCE CENTER RENOVATION**  
COASTAL CAROLINA UNIVERSITY  
CONWAY, SOUTH CAROLINA  
STATE PROJECT NO. H17-N141-CB

NO.	REVISIONS	NAME	DATE

**DRAWN BY:** Author  
**CHECKED BY:** Checker

THIS DRAWING AND THE DESIGN THEREON ARE THE PROPERTY OF GARVIN DESIGN GROUP, INC. NO PART OF THIS DRAWING OR DESIGN SHALL BE REPRODUCED OR TRANSMITTED IN ANY FORM OR BY ANY MEANS, ELECTRONIC OR MECHANICAL, WITHOUT THE WRITTEN PERMISSION OF GARVIN DESIGN GROUP, INC. ©2023 GARVIN DESIGN GROUP, INC.

**DRAWING TITLE**  
**BUILDING SECTIONS**

**PROJECT NO.**  
C970-22

**DATE**  
12/14/2023

**DRAWING NO.**  
**A5.1**



Mark	DOOR						REMARKS
	WIDTH	HEIGHT	DOOR TYPE	FRAME TYPE	HEAD	JAMB	
2nd FLOOR							
217	2'-8"	7'-0"	D1	F1	2/A7.1	2/A7.1	--
218	3'-0"	7'-2"	D1	F1	2/A7.1	2/A7.1	--
219	3'-0"	7'-2"	D1	F1	2/A7.1	2/A7.1	--
2nd FLOOR: 3							

GENERAL NOTES - DOORS & FRAMES

- SEE SHEET G1.2 FOR MINIMUM REQUIRED ADA/ANSI A117.1 MANEUVERING CLEARANCES AT ALL DOORS AND GATES, U.N.O.
- SEE CODE REVIEW SHEETS FOR REQUIRED UL ASSEMBLIES OF ALL BUILDING SYSTEMS. ALL PENETRATIONS THROUGH RATED WALL AND FLOOR ASSEMBLIES MUST COMPLY WITH UL DESIGN FOR PENETRATIONS.
- FIELD VERIFY ALL ROUGH OPENINGS
- ALL STEEL LINTELS TO BE GALVANIZED AND PAINTED TO MATCH ADJACENT WALL AREA, U.N.O.
- EXTERIOR MASONRY OPENINGS TO RECEIVE STOREFRONT, CURTAINWALL, DOORS, WINDOWS, LOWERS, OR OTHER ELEMENTS SHALL BE FIELD VERIFIED PRIOR TO MANUFACTURE OF SYSTEM.
- ALL EXTERIOR DOORS TO HAVE CLOSED SOLID TOPS FINISHED WITH SCHEDULED FINISH.

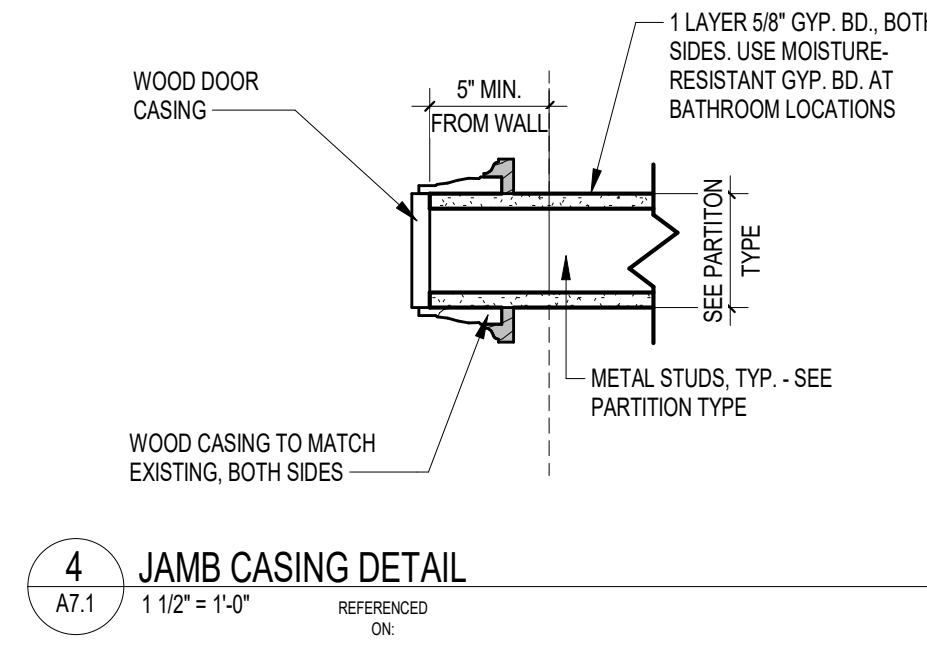
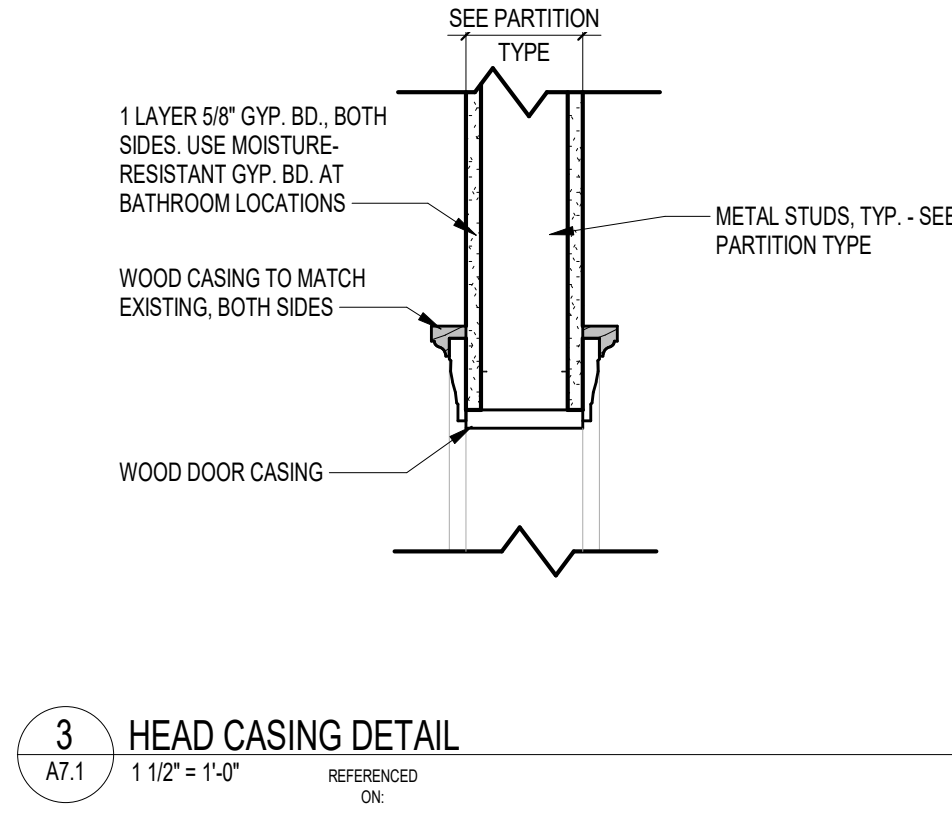
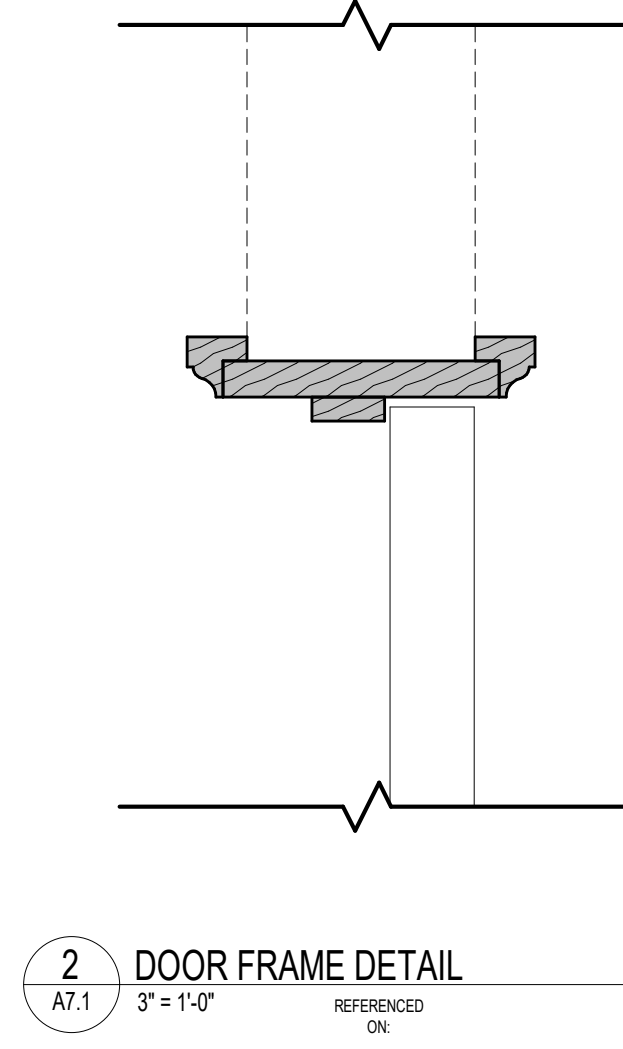
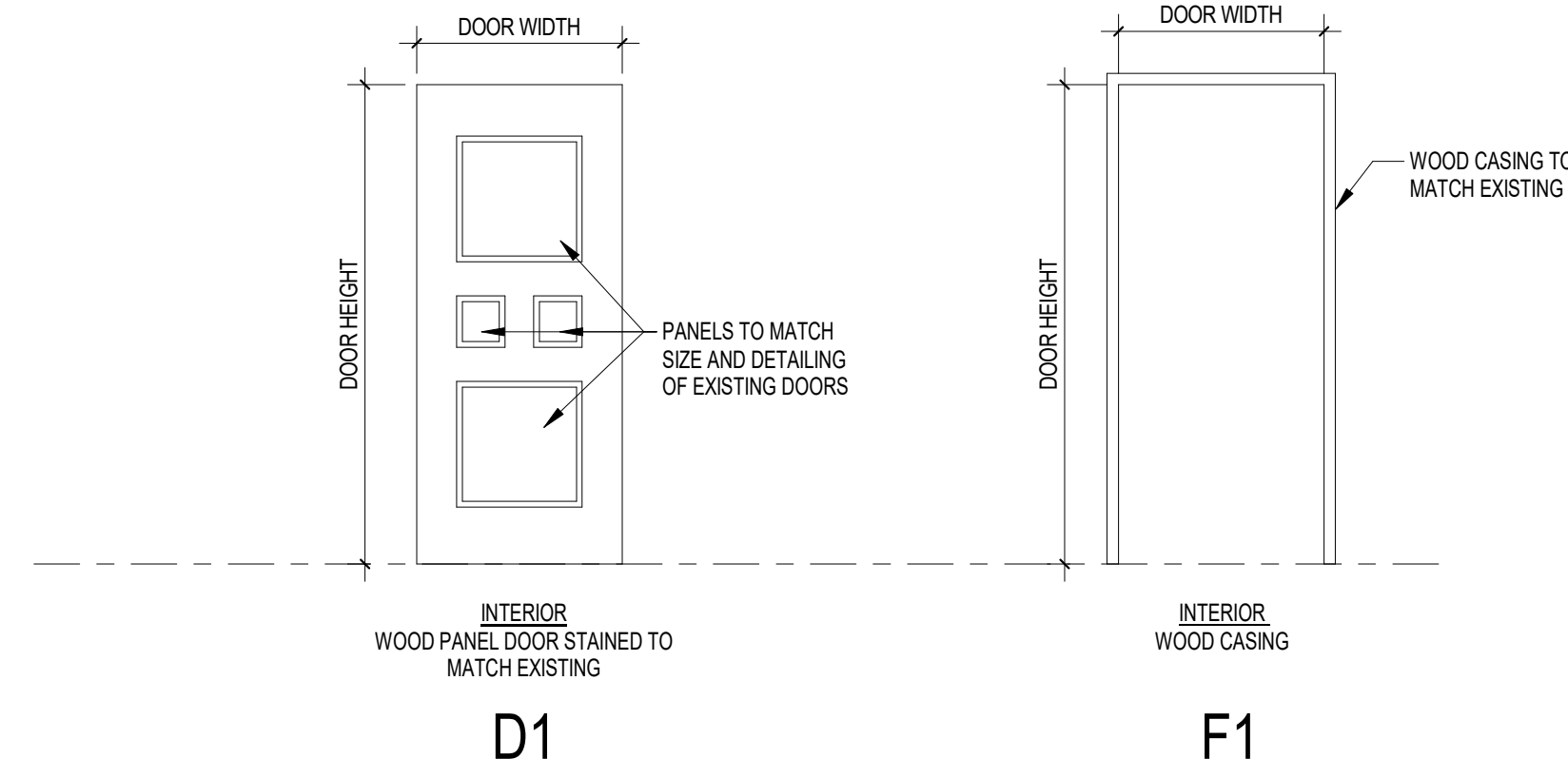

PROJECT TITLE  
**WALL BUILDING CONFERENCE CENTER RENOVATION**  
COASTAL CAROLINA UNIVERSITY  
CONWAY, SOUTH CAROLINA  
STATE PROJECT NO. H17-N141-CB

NO.	REVISIONS	NAME	DATE

DRAWN BY: \_\_\_\_\_ AUTH: \_\_\_\_\_  
CHECKED BY: \_\_\_\_\_ CHECK: \_\_\_\_\_

THIS DRAWING AND THE DESIGN INFORMATION CONTAINED HEREIN ARE THE PROPERTY OF GARVIN DESIGN GROUP, INC. NO PART OF THIS DRAWING OR THE INFORMATION CONTAINED HEREIN IS TO BE REPRODUCED OR TRANSMITTED IN ANY FORM OR BY ANY MEANS, ELECTRONIC OR MECHANICAL, WITHOUT THE WRITTEN PERMISSION OF GARVIN DESIGN GROUP, INC. ©2023 GARVIN DESIGN GROUP, INC.

DRAWING TITLE  
**DOORS AND WINDOWS**

PROJECT NO. C970.22  
DATE 12/14/2023  
DRAWING NO. **A7.1**



ROOM NO.	ROOM NAME	BASE	FLOOR	WALL FINISH				CEILING
				NORTH	EAST	SOUTH	WEST	
216	ANTEROOM	EXIST. WB	LVT-1 / CPT-2	GB/P-1, PWP-1	GB/P-1	GB/P-1, PWP-1	GB/P-1	APC-1, EXIST. GB/P-2
217	JANITOR	RB-1	LVT-1	FRP	FRP	FRP	FRP	APC-1
218	RESTROOM	RB-1	LVT-1	GB/P-1A	GB/P-1A	GB/P-1A	GB/P-1A	APC-1
219	RESTROOM	RB-1	LVT-1	GB/P-1A	GB/P-1A	GB/P-1A	GB/P-1A	APC-1
220	KITCHEN	EXIST. WB	LVT-1	GB/P-1	GB/P-1	GB/P-1	GB/P-1	APC-1, EXIST. GB/P-2
221	ELECTRICAL	NO WORK	NO WORK					NO WORK
222	CONFERENCE CENTER	WB / EXIST. WB	CPT-1 / EXIST. WD	GB/P-1, P-3A, AWP-1	GB/P-1, AWP-1	GB/P-1, AWP-1	GB/P-1, AWP-1	GB/P-2, EXIST. /P-3
222A	ENTRY	WB / EXIST. WB	CPT-1	GB/P-1	GB/P-1, P-3A	GB/P-3A	GB/P-1, P-3A	--
222B	CORRIDOR	EXIST. WB	LVT-1	GB/P-1	GB/P-1	GB/P-1	GB/P-1	APC-1, EXIST. GB/P-2
222C	CORRIDOR	EXIST. WB	LVT-1	GB/P-1	GB/P-1	GB/P-1	GB/P-1	APC-1, EXIST. GB/P-2

GENERAL NOTES - INTERIOR FINISHES

- A. WHERE SPECIFIC PRODUCTS ARE INDICATED, ITEM DESIGNATION INCORPORATES QUALITY AND AESTHETIC APPEARANCE FOR BASIS OF DESIGN. SEE SPECIFICATIONS FOR EQUAL MANUFACTURERS PER PRODUCT TYPE INDICATED. DEPENDING ON LOCATION OF ITEM, ALTERNATES SHALL MATCH IN COLOR/TEXTURE, AS WELL AS PERFORMANCE CRITERIA, PER ARCHITECT'S APPROVAL.
- B. ALL PAINT COLOR SELECTIONS SHALL BE FIELD VERIFIED WITH ARCHITECT IN LIGHTED CONDITIONS PRIOR TO FINAL INSTALLATION. SEE SPEC. RE. MOCK-UPS.
- C. SEE FINISH PLANS FOR FLOOR MATERIAL TRANSITIONS AT DOOR THRESHOLDS AND IN OPEN FLOOR AREAS.
- D. REFERENCE REFLECTED CEILING PLANS FOR EXTENT/LOCATION OF CEILING FINISH DESIGNATIONS AND HEIGHTS.
- E. SEE FINISH PLANS AND/OR ENLARGED INTERIOR PLANS & ELEVATIONS FOR EXTENT OF SPECIFIC FINISH DESIGNATIONS.
- F. SEE FINISH PLANS FOR ROLLER SHADE LOCATIONS.
- G. ALL EXISTING PAINTED TRIM TO RECEIVE P-4 PAINT. EXISTING STAINED WOOD TRIM TO BE REPAIRED AND REFINISHED AS NECESSARY.

FINISH LEGEND

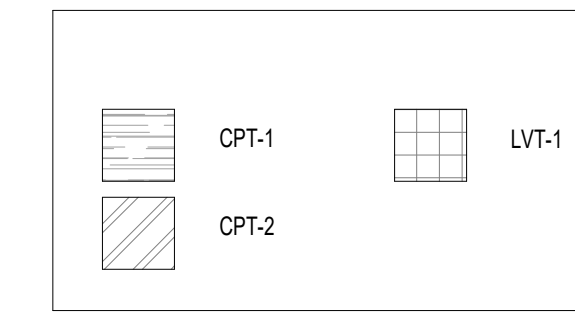

SCHEDULE INTERIOR FINISHES

ABBREVIATION	DESCRIPTION	BASIS OF DESIGN
<b>BASE &amp; ACCESSORIES</b>		
RB-1	RUBBER COVE BASE	ROPPE SIMPLICITY BOLD #05, COLOR: #175 SLATE
WDB	WOOD BASE	MATCH EXISTING
T-M	TRANSITION-METAL	SCHLUTER DECO: BRASS 11/32" HIGH
<b>FLOOR FINISHES</b>		
CPT-1	CARPET - TILE GENERAL	J-J FLOORING, ATMOSPHERIC, COLOR: BISQUE 24"x24" INSTALL: MONOLITHIC
CPT-2	CARPET - TILE ACCENT PATTERN	J-J FLOORING, ATMOSPHERIC, COLOR: BLUE KASHI 24"x24" INSTALL: MONOLITHIC
LVT	LUXURY VINYL TILE - PLANK	INTERFACE, RIDGE, MUSHROOM, 50cm X 50cm, INSTALL: QUARTERTURN
<b>WALL FINISHES</b>		
FRP	FIBERGLAS REINFORCED PLASTIC	COLOR TO BE SELECTED FROM MFR'S FULL RANGE
PWP	PORCELAIN WALL PANEL	CROSSVILLE LAMINAM, OXIDE 3mm, COLOR: AVORINO 1m X 3m
AWP-1	ACOUSTIC WALL PANELS	TURF DESIGNS, TUBULAR 9MM TILE, COLOR: 30 CYAN, 23 1/2" x 23 1/2"
<b>CEILING</b>		
APC-1	ACOUSTICAL PANEL CEILING-STD.	ARMSTRONG, ULTIMA HIGH NRC, WHITE (2X2 REGULAR)
GBP-2	GYPSUM WALL BOARD - PAINTED	SEE P-2 ABOVE
<b>PAINT/COATINGS</b>		
P-1	PAINT-GENERAL WALL COLOR	LOW-SHEEN, EGGSHELL, TO MATCH SW9168 DRIFT OF MIST
P-1A	EPOXY PAINT-TO MATCH P-1	SEMIGLOSS, TO MATCH P-1
P-2	PAINT-CEILING WHITE TONE	FLAT-TO MATCH SW 4709 ALABASTER
P-3	PAINT-CEILING TAUPE	FLAT, COLOR TO MATCH SW7017 DORIAN GRAY
P-3A	PAINT-ACCENT COLOR- TAUPE	EGGSHELL, COLOR TO MATCH P-3
P-4	PAINT - TRIM COLOR	SEMIGLOSS, TO MATCH SW 9165 GOSSAMER VEL
<b>WINDOW TREATMENTS</b>		
RS-1	ROLLER SHADES	MOTORIZED ROLL SHADE, DUAL ROLLERS, BLACKOUT AND 3% OPENNESS
<b>MILLWORK</b>		
PL-1	PLASTIC LAMINATE CABINETS	PIONTE, OLD FRIEND AG415-SD
SS-1	SOLID SURFACE COUNTERTOP	CORIAN COLOR: ASH CONCRETE
WD	WOOD TRIMCOMPONENTS	MATCH EXISTING

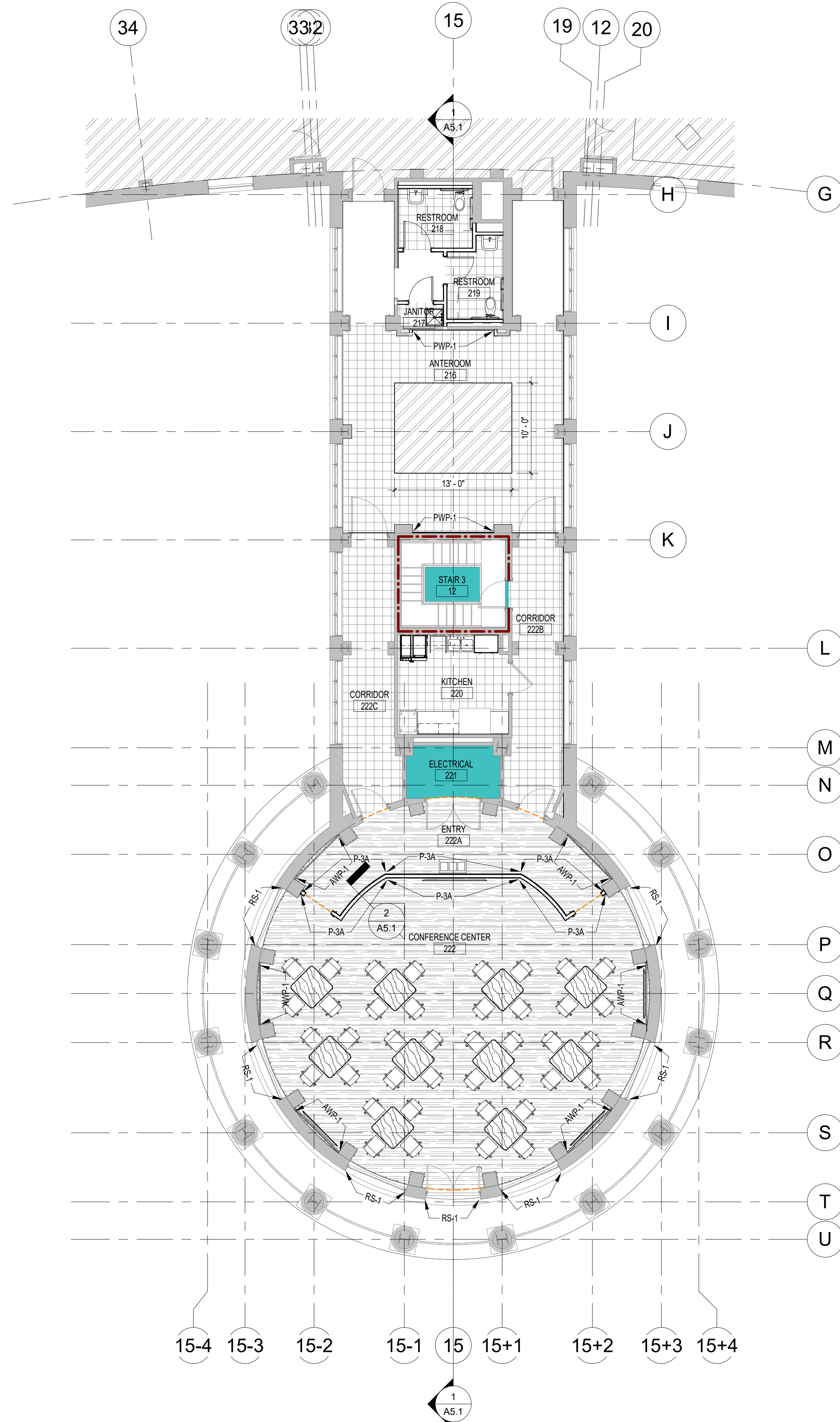

1 SECOND FLOOR FINISH PLAN  
A8.1 1/8" = 1'-0"  
REFERENCED: A5.1

2 AWP DETAIL  
A8.1 3" = 1'-0"  
REFERENCED: A8.2

3 PWP DETAIL  
A8.1 3" = 1'-0"  
REFERENCED: A8.2

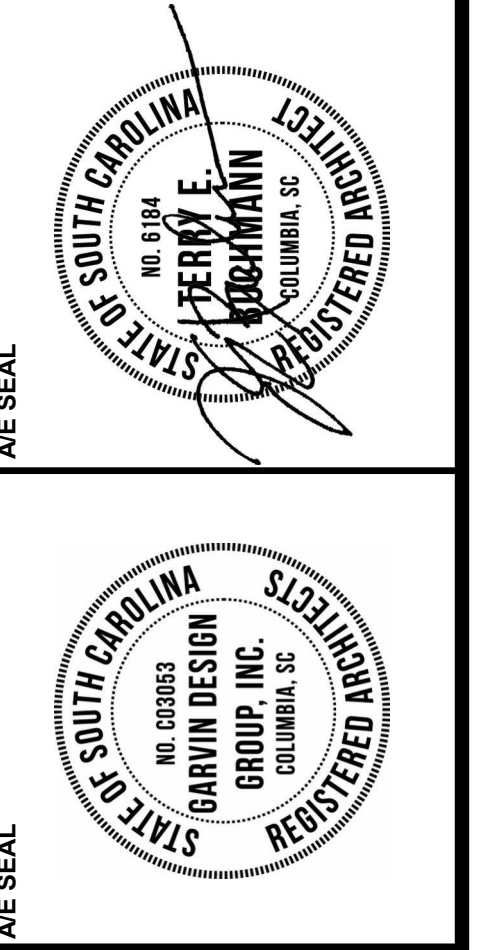

**WALL BUILDING CONFERENCE CENTER RENOVATION**  
COASTAL CAROLINA UNIVERSITY  
CONWAY, SOUTH CAROLINA  
STATE PROJECT NO. H17-N141-CB

NO.	REVISIONS	NAME	DATE

**DRAWN BY:** Author  
**CHECKED BY:** Checker

THIS DRAWING AND THE DESIGN INFORMATION CONTAINED HEREIN ARE THE PROPERTY OF GARVIN DESIGN GROUP, INC. NO PART OF THIS DRAWING OR THE INFORMATION CONTAINED HEREIN IS TO BE REPRODUCED OR TRANSMITTED IN ANY FORM OR BY ANY MEANS, ELECTRONIC OR MECHANICAL, WITHOUT THE WRITTEN PERMISSION OF GARVIN DESIGN GROUP, INC. ©2023 GARVIN DESIGN GROUP, INC.

**DRAWING TITLE**  
FINISHES

**PROJECT NO.** C870-22  
**DATE** 12/14/2023  
**DRAWING NO.** A8.1







12/15/2023 10:49:00 AM

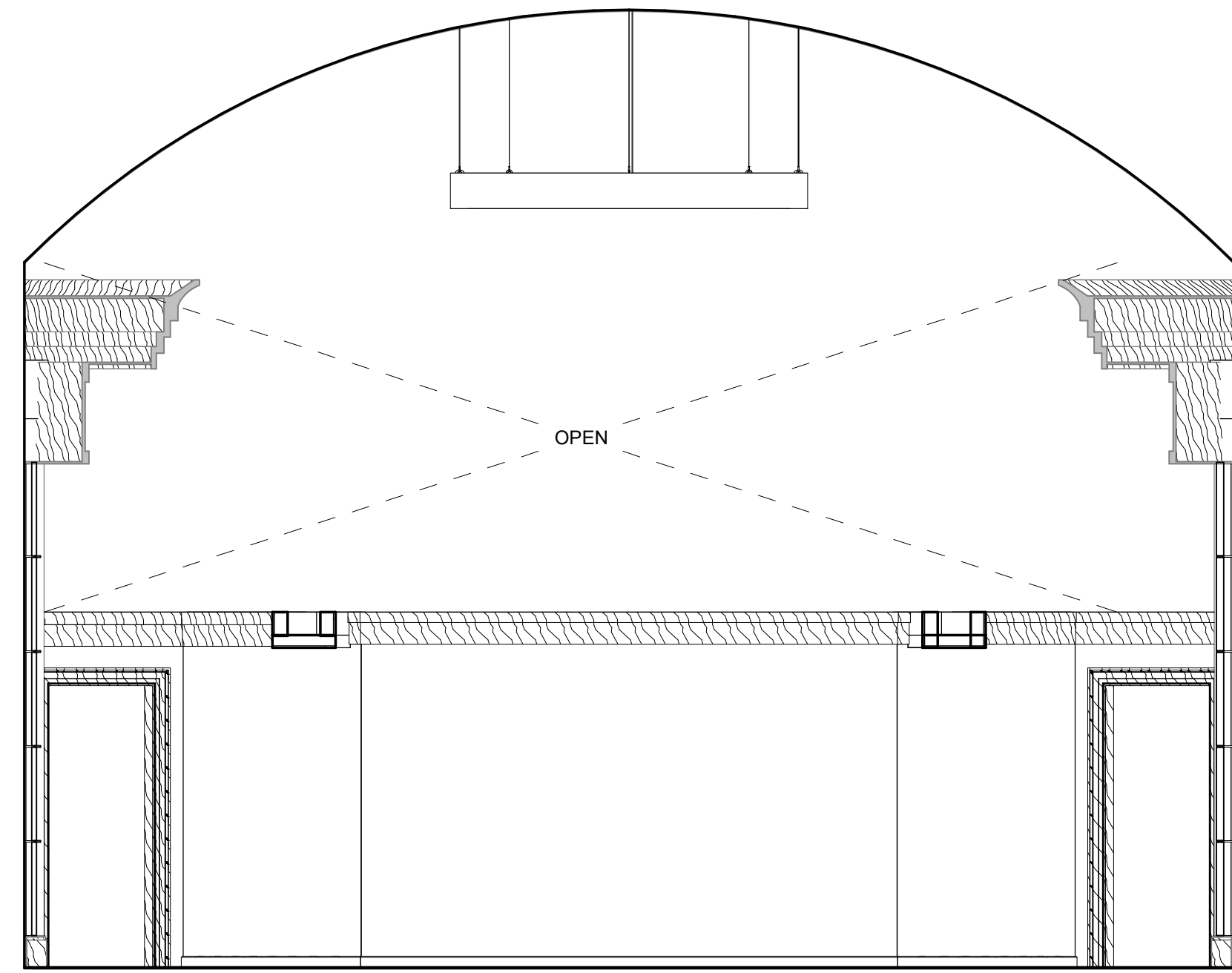

1 ENTRY 1  
A8.3 1/4" = 1'-0" REFERENCED A1.1  
OK

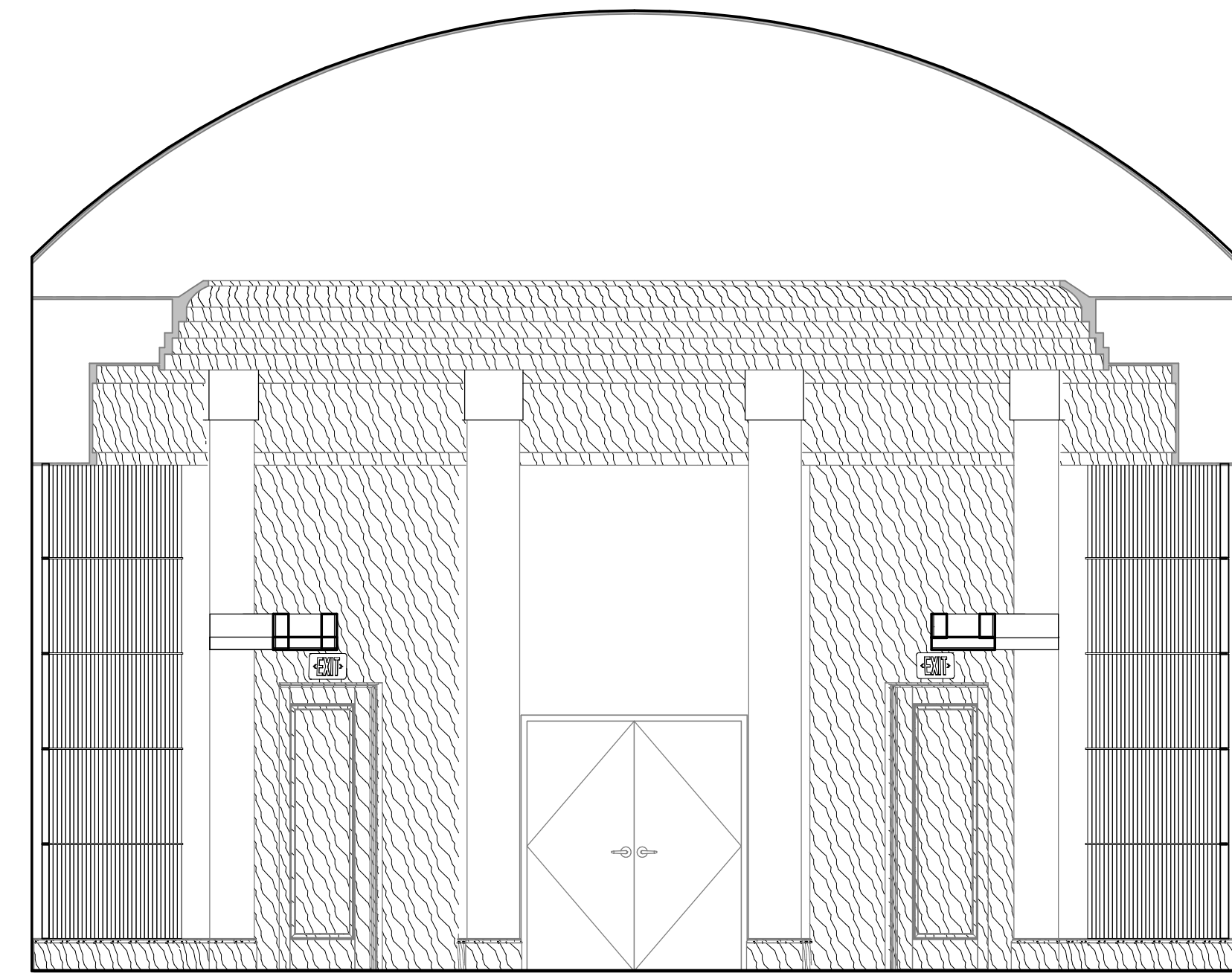

2 ENTRY 2  
A8.3 1/4" = 1'-0" REFERENCED A1.1  
OK

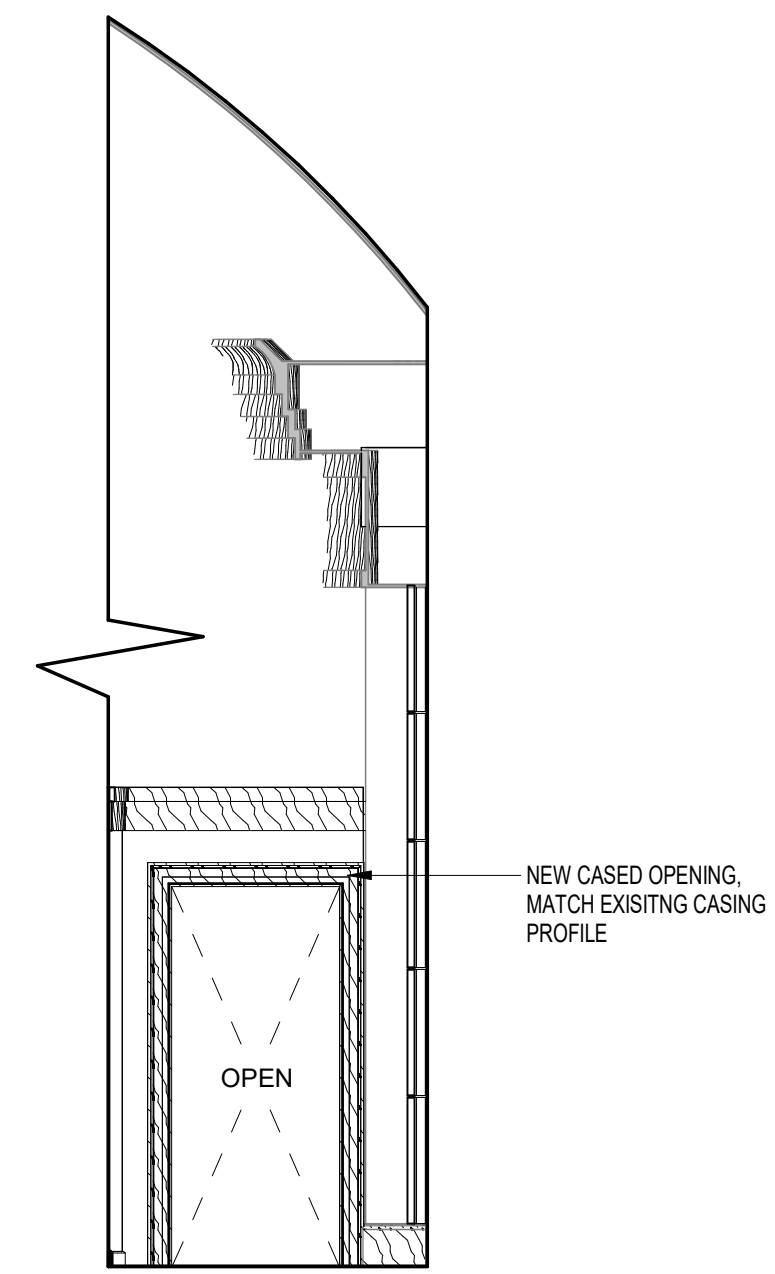

3 ENTRY 3  
A8.3 1/4" = 1'-0" REFERENCED A1.1  
OK

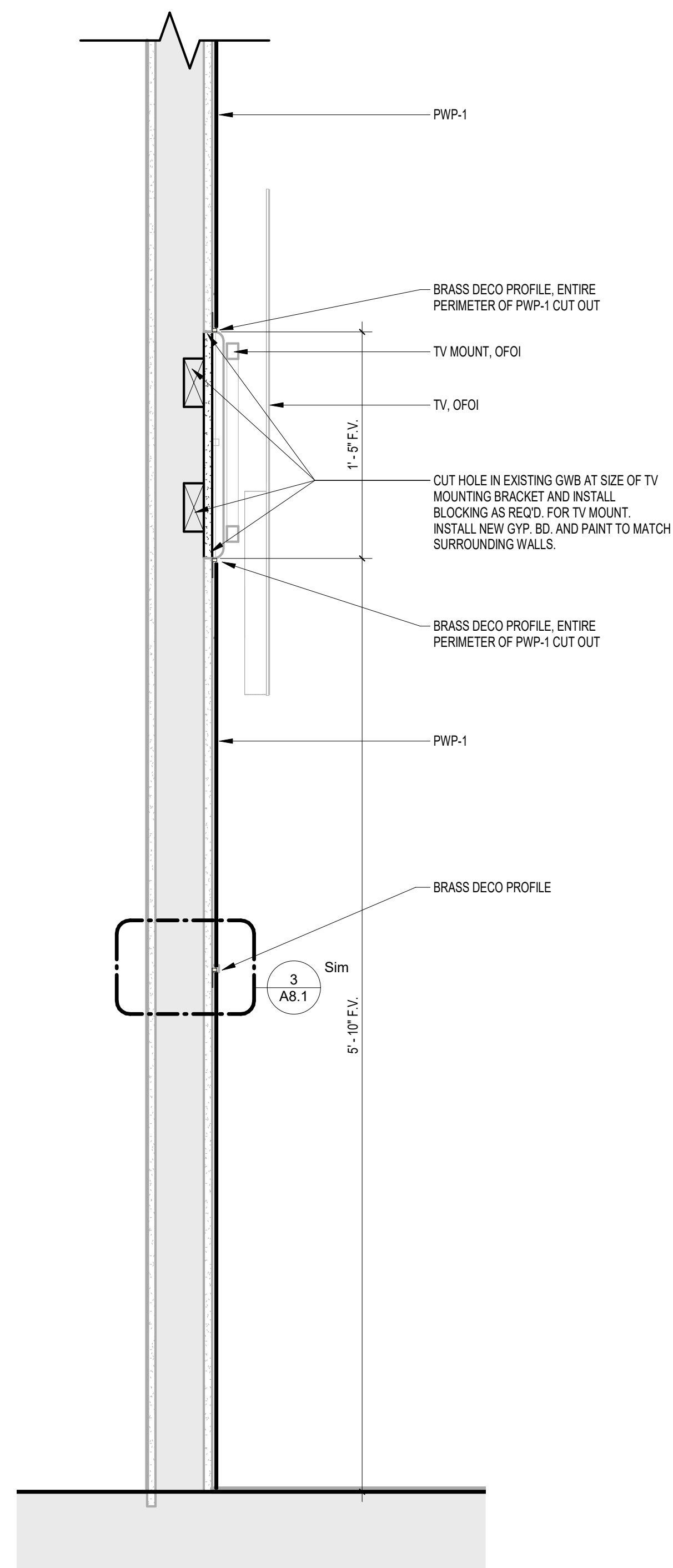

4 TV MOUNT DETAIL  
A8.3 1 1/2" = 1'-0" REFERENCED A8.2  
OK

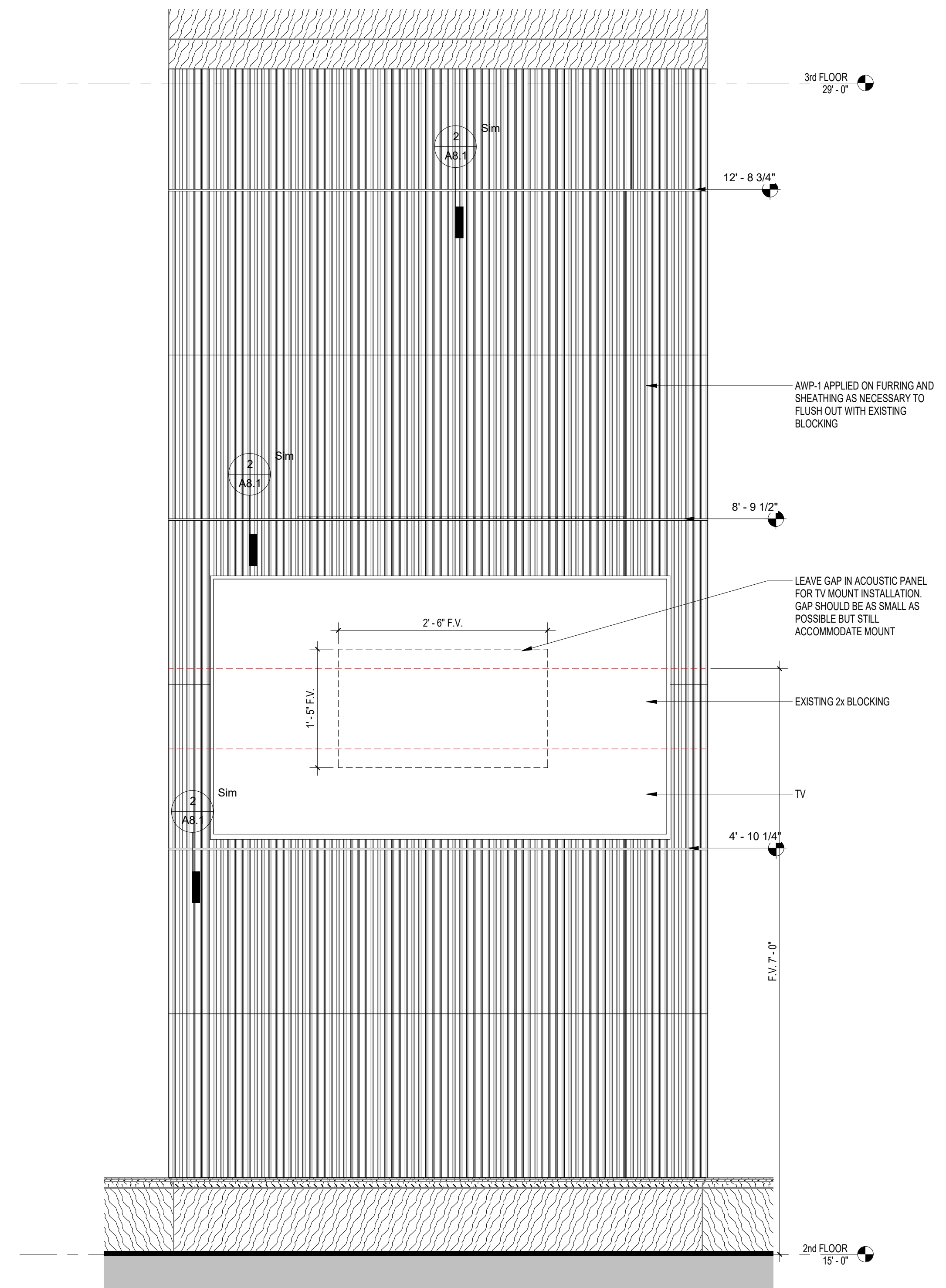

5 AWP ENLARGED ELEVATION DETAIL  
A8.3 1" = 1'-0" REFERENCED A8.2  
OK

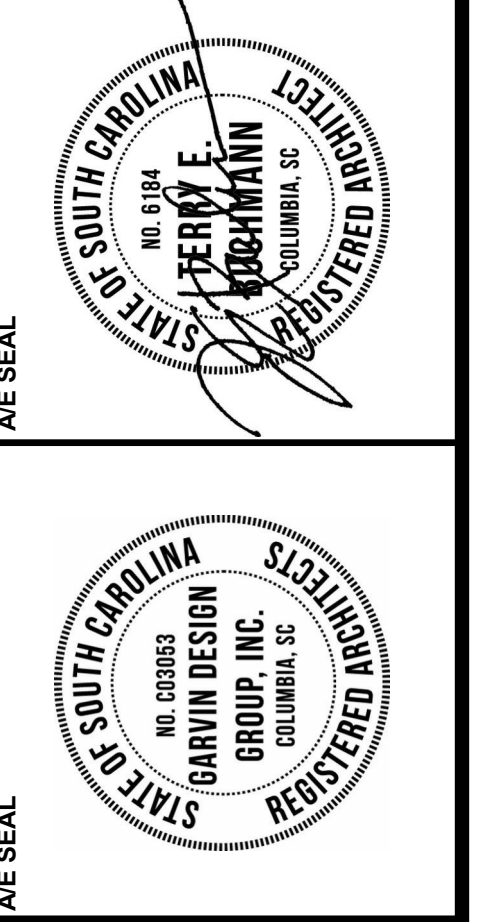

**PROJECT TITLE**  
WALL BUILDING CONFERENCE CENTER RENOVATION  
COASTAL CAROLINA UNIVERSITY CONWAY, SOUTH CAROLINA  
STATE PROJECT NO. H17-N141-CB

NO.	REVISIONS	NAME	DATE

**DRAWN BY:** Author  
**CHECKED BY:** Checker  
THIS DRAWING AND THE DESIGN INFORMATION CONTAINED HEREIN ARE THE PROPERTY OF GARVIN DESIGN GROUP, INC. NO PART OF THIS DRAWING OR THE DESIGN INFORMATION HEREIN SHALL BE REPRODUCED OR TRANSMITTED IN ANY FORM OR BY ANY MEANS, ELECTRONIC OR MECHANICAL, WITHOUT THE WRITTEN PERMISSION OF GARVIN DESIGN GROUP, INC. ©2020 Garvin Design Group, Inc.

**DRAWING TITLE**  
INTERIOR ELEVATIONS